1995 LOUISIANA TRAFFIC RECORDS DATA REPORT

May 15, 1997

Prepared by
Helmut Schneider, Ph.D.
and
Edward Watson, Ph.D.
Department of Information Systems and Decision Sciences
Louisiana State University
Baton Rouge, LA 70803
Ph. (504) 388-2126

LOUISIANA HIGHWAY SAFETY COMMISSION
P.O. BOX 66336
BATON ROUGE, LOUISIANA
(504) 925-6991

This Page Intentionally Left Blank

INTRODUCTION

The 1995 LOUISIANA TRAFFIC RECORDS DATA REPORT represents an important element of Louisiana's traffic safety program. The exact nature of this data is aimed at assisting the various professionals involved in traffic safety by presenting to them where they can best concentrate their safety efforts.

This report is a valuable resource for news media, legislators, medical personnel, researchers, law enforcement agencies, judicial personnel, insurance companies, businesses, students and persons involved in traffic safety activities. Through careful analysis of this data, relevant information can be learned about crashes, vehicles, drivers and roadways. Solutions can be found -- laws can be introduced, safety programs can be implemented, highway improvements can be made and enforcement can be increased.

When analyzing a particular table or chart, it is important to note whether it references the number of crashes, the number of people or the number of vehicles.

Data are obtained either directly from an item on the Accident Report or by interpreting the information provided in the report through reviewing the crash diagram, the Officer's written summary of the crash, or combinations of variables on the Accident Report. Because of this interpretation, and because the police officer may not have entered some item of information or provide complete information, data can be missing.

Thus, the tables produced in this report may differ from the true values because of missing information or recording errors. The missing information is mentioned in the tables.

Requests for further information or additional copies of this report should be addressed to

Department of Public Safety & Corrections
Louisiana Highway Safety Commission
Post Office Box 66336
Baton Rouge, LA 70896
Phone: (504) 925-6991

This Page Intentionally Left Blank

Contents	Page Number
GENERAL HIGHLIGHTS	1
A TRENDS	13
1. Traffic Information for LA-1994	15
2. Vehicle Miles Traveled	16
3. LA Licensed Drivers	16
4. Fatal and Injury Crashes	17
5. Number of Injuries	17
6. Injury Rate	17
7. Property Damage Only Crashes	17
8. Number of Fatal Crashes	18
9. Number of Fatalities	18
10. Death Rate LA/US	18
11. Alcohol Related Fatal and Injury Crashes	19
12. Alcohol Related Fatalities	19
13. Alcohol Related Crashes as Percent of Fatal and Injury Crashes	19
14. Alcohol Related Fatalities as Percent of Total Fatalities	19
15. Percentage of Alcohol-Related Crashes LA and US	20
B FATAL INFORMATION	21
1. Fatal Crashes and Fatalities by Parish	23
2. LA Map: Fatal Crashes and Fatalities	24
3. Three Year Comparison of Fatal Crashes by Month	25
4. Fatal Crashes by Month	25
5. Fatal Crashes by Month, Three Year Comparison	25
6. Three Year Comparison of Fatal Crashes by Day of Week	26
7. Fatal Crashes by Day of Week	26
7a. Percent of Fatal Crashes by Day of Week	26
8. Fatal Crashes by Time of Day	27
9. Fatal Crashes and Persons Killed by Parish and Month	28
10. Persons Killed by Age and Role and Gender	30
11. Fatalities by Role	30
12. Fatalities by Gender	30
13. Trend of Fatal Speed-and-Alcohol-Related Crashes	30
C INJURY INFORMATION	31
1. Table of Crashes and Persons Injured by Parish and Month	33
2. Persons Injured by Age, Role and Gender	35
3. Injury by Severity	35
4. Trend of Speed and Alcohol-Related Injuries	36

D WHERE ACCIDENTS HAPPEN (Injuries and Fatalities only)	37
1. Urban and Rural Injury and Fatal Crashes by Alcohol and Speed	39
2. Urban and Rural Fatal and Injury Crashes	39
3. Urban and Rural Crashes by Parish	41
4. Injury Crashes and Injuries (Map)	42
5. Urban and Rural Crashes by Parish and Month	43
6. Crashes by City (All Accidents, Fatalities, Injuries, Alcohol and Speed)	46
7. Highway Type Fatal and Injury Crashes	57
8. Highway Type Injury Crashes	57
9. Highway Type Fatal Crashes	57
10. Fatal and Injury Crashes by Intersection	58
11. Injury Crashes by Intersection	58
12. Fatal Crashes by Intersection	58
13a. Interstate Fatal Crashes	59
13b. Interstate Fatal Crashes (Interstates With 65mph Speed Limit Only)	59
14. Map of Interstate Fatalities	60
15. Three Year Comparison of Top Ten Parishes	61
16. Three Year Parish Ranking	62
17. Fatality Rates of 10 Parishes With Highest Number of Drivers	63
18. Ten Parishes with Most Fatalities	63
19. Fatal Crashes on Interstates by Month	64
20. Fatal Crashes on Interstates by Week	64
21. Fatal Crashes on Interstates by Time of Day	64
E WHEN ACCIDENTS OCCUR (Injuries and Fatalities only)	65
1. Crashes by Month	67
2. Crashes by Day of Week	68
3. Crashes by Time of Day	69
4. Crashes and Fatal Crashes During Holiday Periods	70
4a. Crashes and Fatal Crashes per 100 Hours During Holiday Periods	71
5. Crashes by Time of Day and Day of Week	72
6. Fatal Crashes by Time of Day and Day of Week	73
7. Injury Crashes by Time of Day and Day of Week	74
8. Fatal Crash Rate of Drivers by Age and Day of Week	75

F HOW ACCIDENTS HAPPEN (Injuries and Fatalities only)	77
1. Crashes by Weather Conditions	79
2. Injury Crashes by Weather Conditions	79
3. Fatal Crashes by Weather Conditions	79
4. Crashes by Road Surface Conditions	80
5. Injury Crashes by Road Surface Conditions	81
6. Fatal Crashes by Road Surface Conditions	81
7. Crashes by Roadway Conditions	82
8. Fatal Crashes by Roadway Conditions	83
9. Injury Crashes by Roadway Conditions	83
10. Injury and Fatal Crashes by Type	84
11. Fatal Crashes by Type	84
12. Injury Crashes by Type	84
13. Injury and Fatal Crashes by Collision Type	85
14. Fatal Crashes by Collision Type	85
15. Injury Crashes by Collision Type	85
G DRIVER INFORMATION (Injuries and Fatalities only)	87
1. Licensed Drivers in Louisiana	89
2. Drivers in Crashes by Age	90
3. Fatal Crash Rate by Age	91
4. Injury Crash Rate by Age	91
5. Driver Fatalities by Age	92
6. Fatality Rate of Drivers by Age	92
7. Crashes by Age and Gender	93
8. Fatal Crash Rate by Age and Gender	94
9. Total Crash Rate by Age and Gender	94
10. Urban and Rural Driver Fatalities by Age and Gender	95
H VEHICLE INFORMATION	97
1. Vehicles Involved in Crashes by Vehicle Type-Urban & Rural	99
2. Vehicles Involved in Crashes by Vehicle Use-Urban & Rural	99
3. Vehicles in Fatal Crashes by Vehicle Type-Urban & Rural	100
4. Vehicles in Injury Crashes by Vehicle Type-Urban & Rural	100
5. Vehicles in Fatal Crashes by Vehicle Use-Urban & Rural	101
6. Vehicles in Injury Crashes by Vehicle Use-Urban & Rural	101
7. Vehicles in Fatal and Injury Crashes by Vehicle Type and Roadway Type	102
8. Vehicles in Fatal and Injury Crashes by Vehicle Use and Roadway Type	103
9. Vehicles in Fatal and Injury Crashes by Vehicle Type and Highway Type	104
10. Vehicles in Fatal and Injury Crashes by Vehicle Use and Highway Type	105

I SPEEDING RELATED CRASHES (Injuries and Fatalities only)	107
1. Speeding Related Fatal and Injury Crashes by Highway Type	109
2. Speeding Related Fatal Crashes by Highway Type	109
3. Speeding Related Fatal and Injury Crashes by Highway Type	109
4. Speeding Related Fatal and Injury Crashes by Roadway Type	110
5. Speeding Related Fatal Crashes by Roadway Type	110
6. Speeding Related Fatal and Injury Crashes by Roadway Type	110
7. Drivers Speeding in Fatal and Injury Crashes by Age	111
8. Speeding Fatal Crash Rate by Age	111
9. Speeding Injury Crash Rate by Age	111
10. Fatal and Injury Crashes Involving Speeding with Alcohol Use	112
11. Fatal Crashes Involving Speeding with Alcohol Use	112
12. Percent of Fatal Crashes Involving Speeding with Alcohol Use	112
13. Injury Crashes Involving Speeding with Alcohol Use	113
14. Percent of Injury Crashes Involving Speeding with Alcohol Use	113
J ALCOHOL RELATED CRASHES	115
1. Drivers by Age in Crashes Using Alcohol	117
2. Drivers by Age Involved in Fatal Crashes Using Alcohol	118
3. Drivers by Age Involved in Injury Crashes Using Alcohol	118
4. Alcohol Related Fatal Crash Rate by Age	119
5. Alcohol Related Injury Crash Rate by Age	119
6. Blood Alcohol Concentration for Drivers Tested in Crashes	120
7. Blood Alcohol Concentration for Drivers Tested in Fatal Crashes	120
8. Blood Alcohol Concentration for Drivers Tested in Injury Crashes	120
9. Blood Alcohol Concentration for Pedestrians Tested in Crashes	121
10. Blood Alcohol Concentration for Pedestrians Tested in Fatal Crashes	121
11. Blood Alcohol Concentration for Pedestrians Tested in Injury Crashes	121
12. Driver's Age in Crashes by Alcohol and Speed	122
13. Fatal Crash Rate of Drivers by Age, Alcohol, Speeding, Alcohol&Speeding	123
14. Injury Crash Rate of Drivers by Age, Alcohol, Speeding, Alcohol&Speeding	123
15. Fatal and Injury Crashes Involving Speeding with Alcohol Use	124
16. Fatal Crashes Involving Speeding with Alcohol Use	124
17. Percent of Fatal Crashes Involving Speeding with Alcohol Use	124
18. Injury Crashes Involving Speeding with Alcohol Use	125
19. Percent of Injury Crashes Involving Speeding with Alcohol Use	125
20. Fatal and Injury Alcohol Related Crashes by Day of Week	126
21. Fatal Alcohol Related Crashes by Day of Week	126
22. Injury Alcohol Related Crashes by Day of Week	126
23. Crashes Involving Alcohol by Month	127
24. Fatal Alcohol Related Crashes by Month	128
25. Injury Alcohol Related Crashes by Month	128
26. Alcohol Related Crashes by Rural/Urban Areas	129
27. Fatal Alcohol Related Crashes by Rural/Urban Areas	129
28. Injury Alcohol Related Crashes by Rural/Urban Areas	129
29. Alcohol Related Crashes by Time of Day and Day of Week	130
30. Alcohol Related Fatal Crashes by Time of Day and Day of Week	131
31. Alcohol Related Injury Crashes by Time of Day and Day of Week	132
32. Fatal and Injury Alcohol Related Crashes by Parish	133

K SEAT BELT USE	135
1. Safety Belt/ Child Restraint Usage	137
1a. State of Louisiana By Parishes and Regions	138
2. Safety Belt/ Child Restraint Usage Ages 5 and Older	137
3. Safety Belt/ Child Restraint Usage Under 5 Years	137
4. Seat Belt/Harness Use by Injury (Drivers)	139
5. Seat Belt/Harness Use by Injury (Passengers)	139
6. Seat Belt/Harness Use by Injury (Occupants)	139
7. Driver's Seat Belt/Harness Use by Injury	140
8. Passenger's Seat Belt/Harness Use by Injury	140
9. All Occupants's Seat Belt/Harness by Injury	140
10. Odds of Injury when Driving With or Without Seat Belt/Harness	141
11. Seat Belt/Harness Use in Accidents	142
12. Percent of Drivers in Type Accidents Wearing or Not Wearing Seat Belt/Harness	142
13. Percent of Passenger in Type Accidents Wearing or Not Wearing Seat Belt/Harness	142
14. Seat Belt/Harness Use of Driver Fatalities by Age	143
15. Seat Belt/Harness Use of Passenger Fatalities by Age	143
16. Seat Belt/Harness Use of All Fatalities by Age	144
17. Percent of Fatalities Not Wearing Seat Belt/Harness by Age	144
18. Frequency of Position of Fatality	145
19. Frequency of Ejection of Fatality and Seatbelt Use	145
20. Frequency of Number Killed	145
L CRASHES OTHER THAN CAR	147
1. Pedestrians Fatalities by Age	149
2. Condition of Pedestrian Fatalities	149
3. Bicycles Crashes	150
4. Motorcycles Crashes	151
5. Train Crashes	152

M YOUTH	153
1. Drivers Ages 15 to 24 Involved in Fatal and Injury Crashes	155
2. Youth Drivers	155
3a. Youth Drivers Involved in Fatal Crashes	155
3b. Youth Drivers Involved in Injury Crashes	155
4. Crash Rate for Drivers Ages 15 to 24 Involved in Fatal Crashes	156
5. Crash Rate for Drivers Ages 15 to 24 Involved in Injury Crashes	156
6. Crash Rate for Drivers Ages 15 to 74 in Fatal Crashes and Fatality Rate	156
7. Crash Rate for Drivers Ages 15 to 24 in Injury Crashes	156
8. Fatal and Injury Crash by Driver's Gender for Ages 15 to 24	157
9a. Youth Drivers by Age and Gender	157
9b. Youth Fatal Crashes by Age and Gender	157
9c. Youth Injury Crashes by Age & Gender	157
10. Fatal Crash Rate by Age & Gender	158
11. Injury Crash Rate by Age & Gender	158
12. Alcohol Related Fatal and Injury Crashes by Driver's Age	159
13. Drivers by Age	159
14a. Youth Drivers in Alcohol Related Fatal Crashes	159
14b. Youth Drivers in Alcohol Related Injury Crashes	159
15. Alcohol Fatal Crash Rate by Gender and Ages 15 to 24	160
16. Alcohol Injury Crash Rate by Gender and Ages 15 to 24	160
17. Alcohol Related Fatal and Injury Crashes of Drivers	161
18. Alcohol Fatal Crash Rate of Drivers Ages 15 to 24	162
19. Alcohol Injury Crash Rate of Drivers Ages 15 to 24	162
20. Comparison of Alcohol Fatal Crash Rate of Drivers-Youth and Other Ages	162
21. Comparison of Alcohol Injury Crash Rate of Drivers-Youth and Other Ages	162
22. Speeding Related Fatal and Injury Crash by Gender	163
23. Speeding Related Fatal Crash by Gender for Ages 15 - 24	163
24. Speeding Related Injury Crash by Gender for Ages 15 - 24	163
25. Fatal Crashes by Time of Day and Day of Week for Drivers Ages 15-24	164
26. Fatal Crashes by Time of Day and Day of Week for Ages 15 - 24	165
27. Injury Crashes by Time of Day and Day of Week for Drivers Ages 15-24	166
28. Injury Crashes by Time of Day and Day of Week for Ages 15 - 24	167
29. Fatal and Injury Crashes by Month for Ages 15-24	168
30. Fatal & Injury Crashes by Parish for Drivers Ages 15-24	169
N SENIORS (55 and above)	171
1. Senior Drivers Involved in Fatal and Injury Crashes	173
2. Fatal Crash Rate for Drivers Age 55 & Older	174
3. Injury Crash Rate for Drivers Age 55 & Older	174
APPENDIX	175
Definitions	177

GENERAL HIGHLIGHTS



This Page Intentionally Left Blank

How Louisiana Ranks Nationally

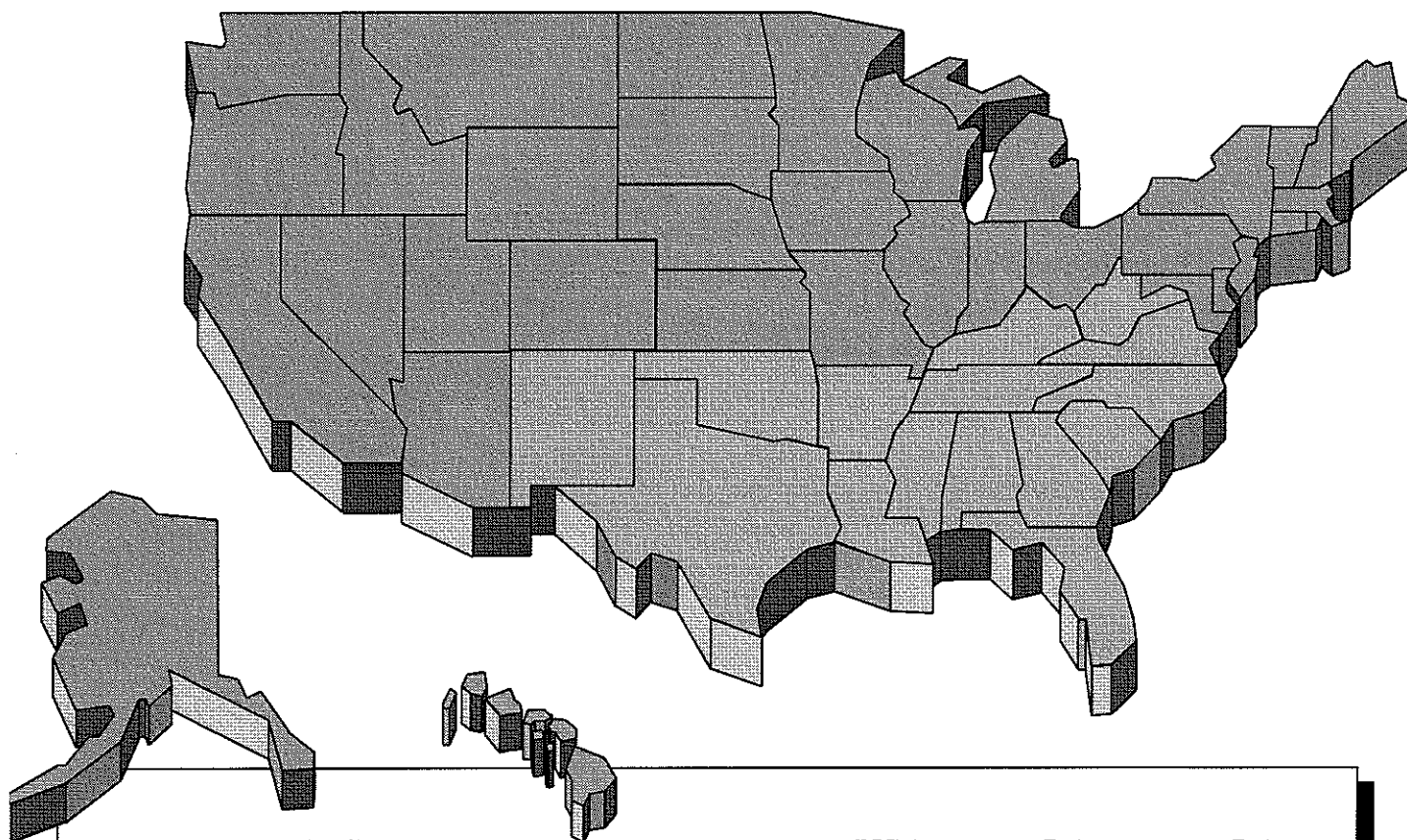

From the FARS Data Report

	USA	LA	LA RANKING
Traffic Fatalities	+3%	-5%	-
Pedestrian Fatality Rate per 100,000	2.13	2.79	7th
Pedalcyclist Fatalities	2.00%	3.10%	4th
Fatalities per 100K Drivers	23.56	33.65	8th
Persons Killed in Alcohol Related Crashes	41.3%	53.2%	5th
Persons Killed Not Using Seat Belts	54.8%	55.7%	31st
Time From Crash To Hospital Arrival - Rural	52.95 min.	56.88 min.	
Time From Crash To Hospital Arrival - Urban	35.21 min.	40.35 min.	
Drivers Killed BAC 0.1+	30.9%	39.1%	5th
Persons Killed BAC 0.1+	32.5%	39.9%	9th
Fatalities per 100,000 Licenses	23.56	33.65	8th
Fatalities per 100,000 Vehicles	20.47	25.14	13th
Fatalities per 100,000 Population	15.91	20.34	18th



Louisiana Fatal Crash Facts

	1994	1995	Change
Number of Fatal Crashes	748	786	5.1%
Number of Fatalities	844	903	7.0%
Number of Licenced Drivers	2,608,481	2,636,656	1.1%
Million Miles Traveled	374.3	386.2	3.2%
Percent Alcohol-Related Fatalities	45%	46%	1.0%
Pedestrians Killed	105	121	15%
Pedalcyclists Killed	16	16	0%
Drivers Killed	526	539	2%
Passengers Killed	213	243	14%
Fatal Interstate Crashes	86	81	-6%
Fatal Crashes on 65mph Interstates	57	47	-18%
Fatalities on Interstates	92	93	1%
Fatalities on 65mph Interstates	62	50	-19%
Fatal Motor Cycle Crashes	31	32	3%
Fatal Passenger Car Crashes	626	667	7%
Fatal Light Truck Crashes	315	366	16%
Fatal Freight Transport Crashes	135	119	-12%

Note: Drivers killed include pedal cyclists

Fatalities and Contributing Factors

Alcohol, Speed or Seat Belt Not Used

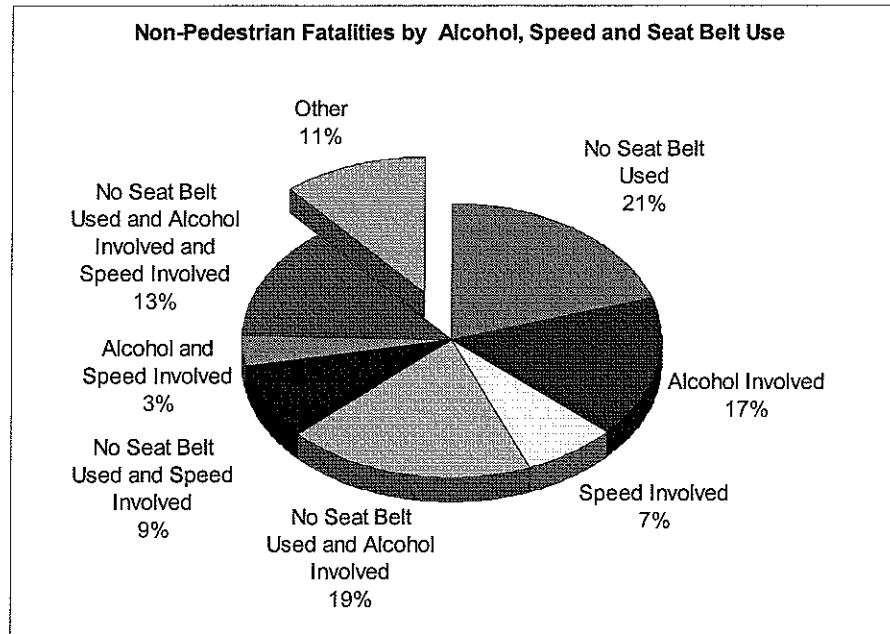

- In 1995, Louisiana had 903 traffic fatality victims.
- 62% of victims did not wear a seat belt.
- Speed was a factor 29% of the time for occupants' or pedestrians' death.
- Alcohol was a factor 46% of the time for occupants' or pedestrians' death.
- 89% (695) of the time, alcohol or speed or no seat belt was a factor for occupants' death.

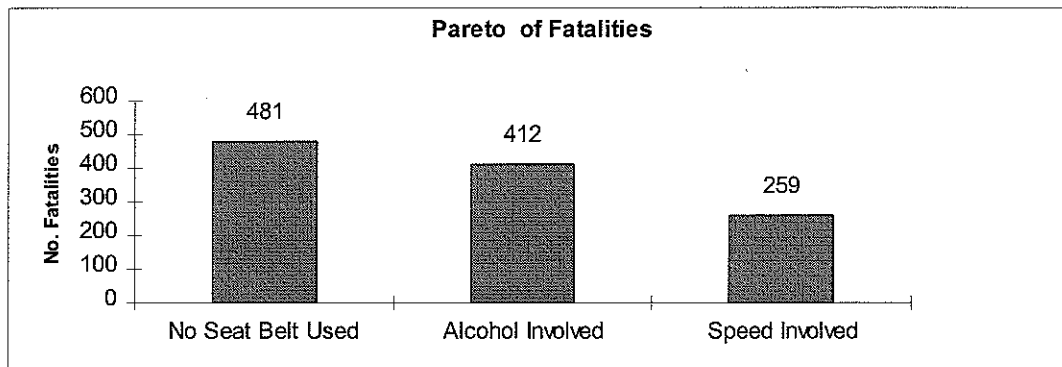

Facts About Alcohol and Safety Belt Use

- Even when BAC is as low as 0.02 percent, alcohol appears to affect driving ability and crash likelihood.
- The probability of a crash begins to increase significantly when BAC is 0.05% and then climbs rapidly after about 0.08 percent.
- For drivers with BACs above 0.15 percent on weekend nights, the likelihood of being killed in a single vehicle crash is more than 380 times higher than it is for non-drinking drivers.
- Research indicates that the relative fatality risk for drivers in single vehicle crashes with BACs between 0.05 and 0.09 is more than 11 times greater than for drivers with a zero BAC.
- A BAC level of 0.08 for an average male weighing 160 pounds equates to four drinks within one hour.
- Any impairment, regardless of the BAC, can result in an arrest.
- At the present time 47 states have safety belt use laws in effect.
- Since 1985, all 50 states have had child restraint use laws in effect.
- A recent NHTSA analysis indicates an overall fatality-reducing effectiveness of 10 percent for air bags, over and above the benefits from using available safety belts.
- NHTSA * estimates that:
 - 14,816 lives have been saved since 1975 by age 21 drinking laws;
 - From 1982 through 1994 there have been 65,290 lives saved with the use of safety belts;
 - Safety belts, when used, reduce the risk of fatal injury to front-seat passenger car occupants by 45 percent.

* Source: national Center for Statistics and Analysis Research and Development

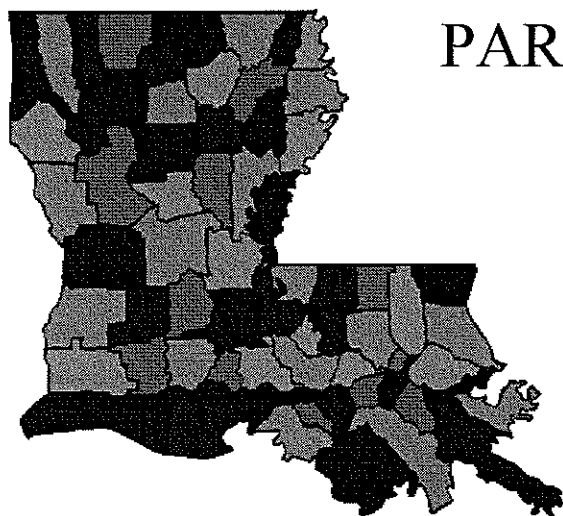

PARISHES

Table D17: Fatality Rates of 10 Parishes With Highest Number of Drivers

PARISH	LICENSED DRIVERS	Fatalities			Fatalities per 100,000 Licenses			% Alcohol	Cumulative %
		Total	Alcohol	Speed	Total	Alcohol	Speed	Related	Fatalities
Jefferson	303,567	42	18	6	14	6	2	43%	5%
East Baton Rouge	252,524	52	22	9	21	9	4	42%	10%
Orleans	230,105	59	28	5	26	12	2	47%	17%
Caddo	149,828	51	16	12	34	11	8	31%	23%
Calcasieu	117,603	30	16	8	26	14	7	53%	26%
Lafayette	114,550	27	15	6	24	13	5	56%	29%
St. Tammany	113,741	36	22	17	32	19	15	61%	33%
Ouachita	88,279	20	8	8	23	9	9	40%	35%
Rapides	79,427	22	16	9	28	20	11	73%	38%
Terrebonne	65,801	25	13	14	38	20	21	52%	40%
LA Average					32	15	10	45%	

Note: Ten most populated parishes account for 57% of drivers and for 40% of fatalities

Age

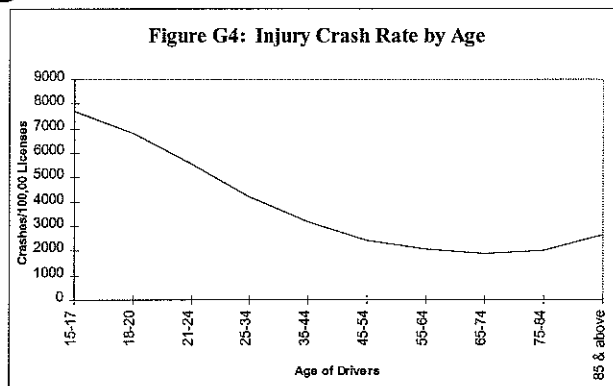
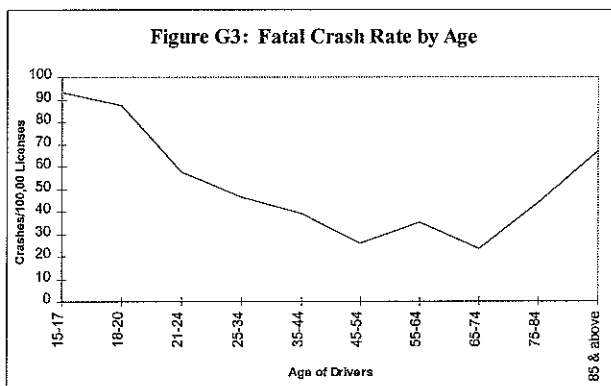

- The fatal crash rate is high for the age groups 15-17 and 18-20 and declines thereafter; it increases again for drivers older than 84 (Fig. G3).
- The injury crash rate is highest for 15 to 17-year-old drivers (Fig.G4).
- The fatality rate of drivers (between 15 and 74) is highest for 18 to 20 year old drivers (Fig. M6).
- The fatal crash rate of youth (15-17 & 18-20) increases significantly on week ends (Fig. E8)

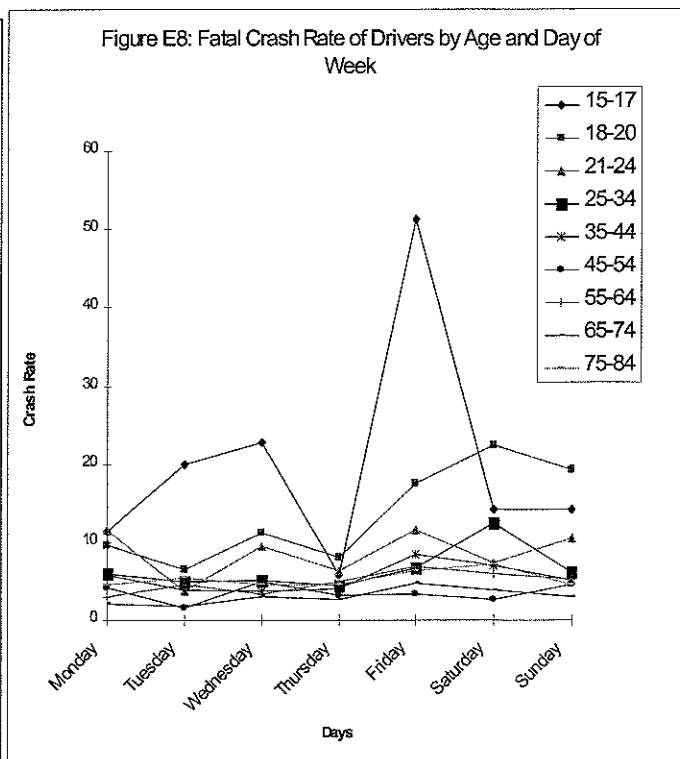
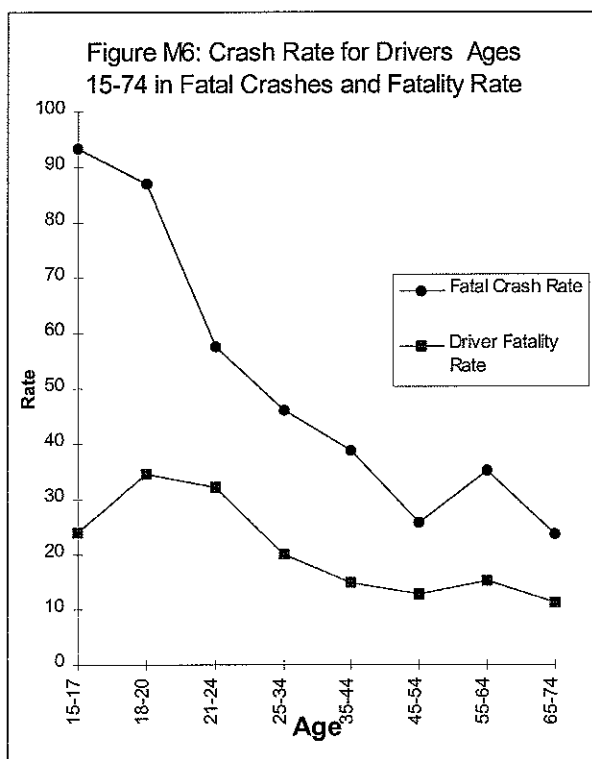

Alcohol and Age

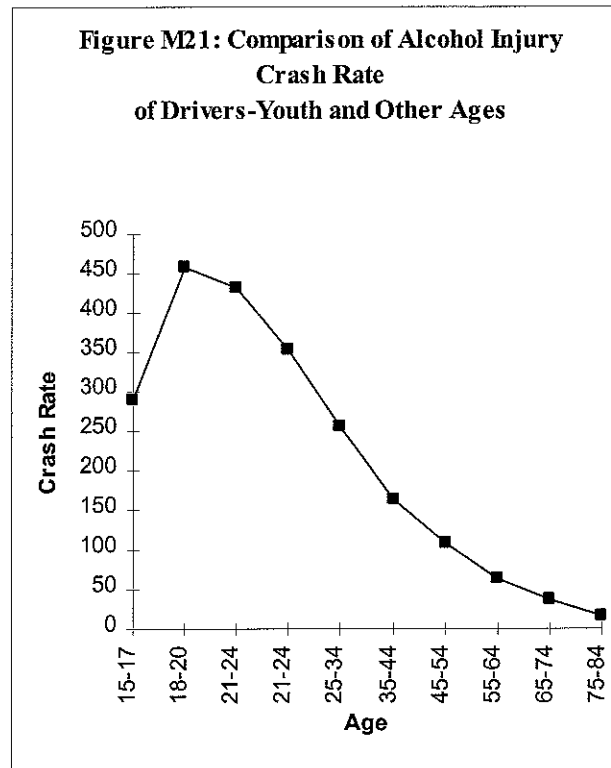
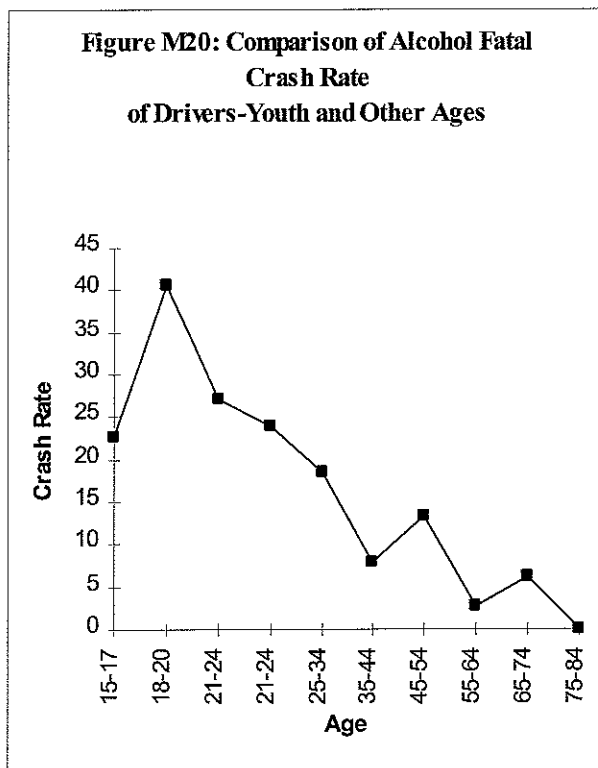

- The alcohol-related fatal crash rate is highest for 18 to 20 year old drivers (Fig. M20)
- The alcohol related injury crash rate is highest for 18 to 20 year old drivers (Fig. M21)

Time of Accidents

- The number of injury accidents is lowest between the early morning hours and peaks during rush hours in the afternoon (between 2pm and 6pm) (Fig. E3).
- The number of fatal crashes are highest during the evening and early morning hours (Fig. B8).
- The fatal crash rate is highest on Friday and Saturday nights (Fig. B7).

Figure E3: Crashes by Time of Day

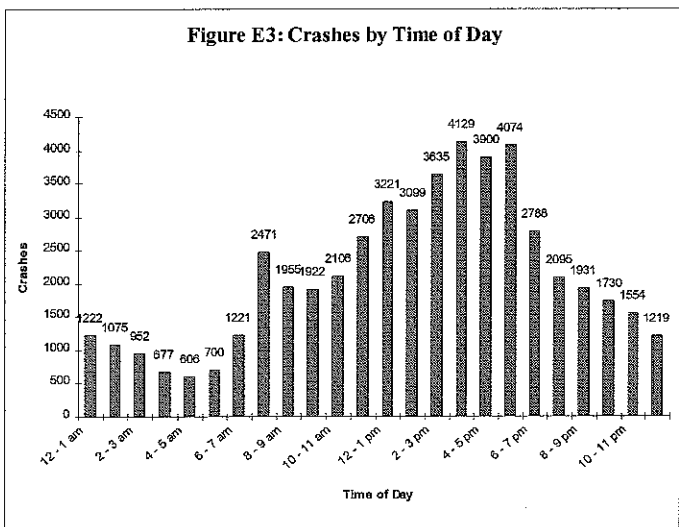

Figure B8: Fatal Crashes by Time of Day

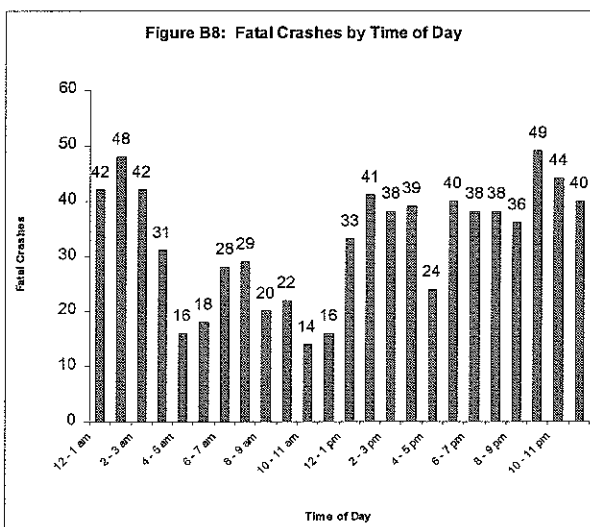
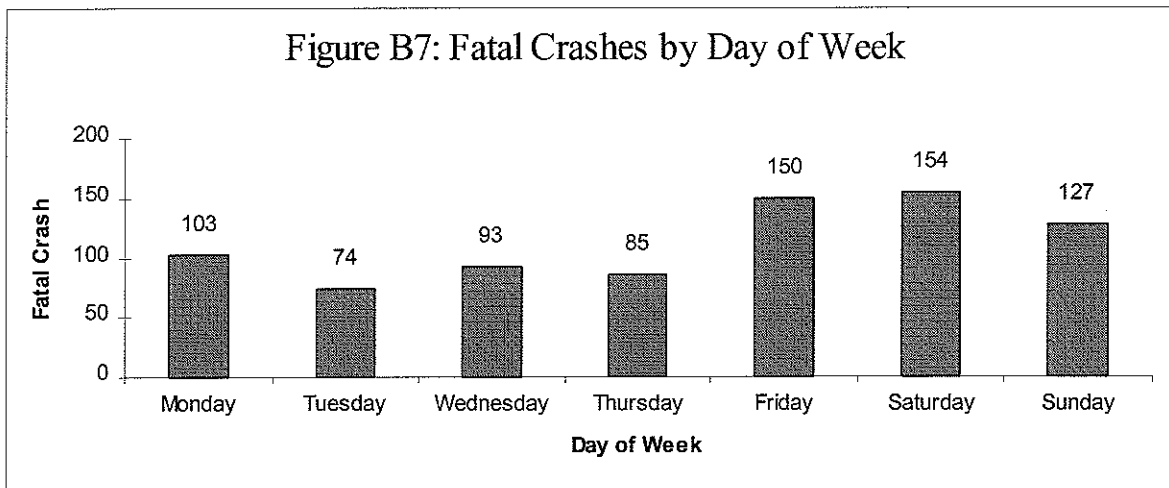

Figure B7: Fatal Crashes by Day of Week



Holidays

- In 1995, the average Crash Rate (Fatal & Injury) per 100 hours was 583.
- In 1995, the average Friday crash rate per 100 hours was 741.
- Mardi Gars has the highest crash rate among all holidays.
- For the other major holidays the crash rate per 100 hours is below the yearly average.

Crashes and Fatal Crashes per 100 Hours During Holiday Periods
Five Year Average

Holiday	CRASHES			DEATHS		
	Ftl & Inj	Alc Inv	% Alc	All	Alc Inv	%Alc
Mardi Gras	634	105	17%	11	5	48%
Memorial Day	534	67	12%	13	7	54%
4th of July	568	97	17%	14	8	58%
Labor Day	533	96	18%	13	5	41%
Thanksgiving	464	79	17%	9	4	44%
Christmas	436	86	20%	11	5	41%
New Years	408	73	18%	13	5	37%
Total	511	86	17%	12	6	46%

Interstates

- The fatal crash rate on interstates decreased by 6% from 1994 to 1995 (Table D13).
- The fatal crash rate on interstates with a 65mph speed limit decreased by 18% from 1994 to 1995 (Table D13).
- 21% of the fatal crashes on interstates occurred on Saturdays (Fig. D20).
- The months of June and December had the most fatal crashes (11) (Fig. D19).
- 8 of the 93 killed on interstates were pedestrians.
- 55 of the 93 killed on interstates were drivers.

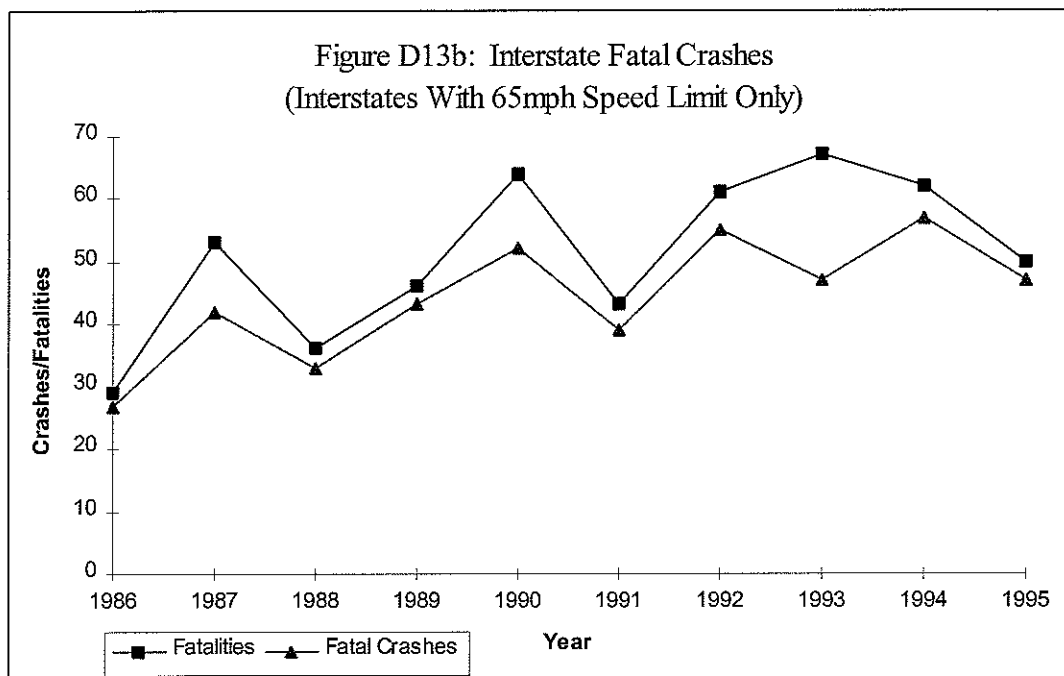

TRENDS

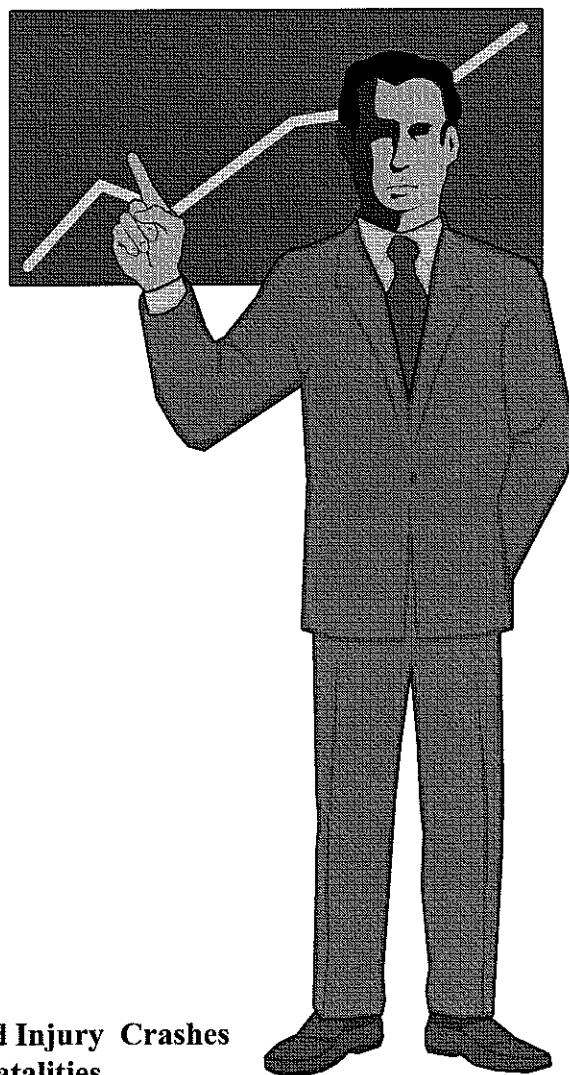

A. TRENDS

- 1. Traffic Information for LA-1994**
- 2. Vehicle Miles Traveled**
- 3. LA Licensed Drivers**
- 4. Fatal and Injury Crashes**
- 5. Number of Injuries**
- 6. Injury Rate**
- 7. Property Damage Only Crashes**
- 8. Number of Fatal Crashes**
- 9. Number of Fatalities**
- 10. Death Rate LA/US**
- 11. Alcohol Related Fatal and Injury Crashes**
- 12. Alcohol Related Fatalities**
- 13. Alcohol Related Crashes as Percent of Fatal and Injury Crashes**
- 14. Alcohol Related Fatalities as Percent of Total Fatalities**
- 15. Percentage of Alcohol-Related Crashes LA and US**

This Page Intentionally Left Blank

Vehicle Miles Traveled	Licensed Drivers	Fatal & Injury Crashes (1,000)	All Injuries (1,000)	Injury Rate (1,000)	Fatal Crashes	Fatalities	Death Rates for US*	Property Damage Only Crashes	Alcohol Related Crashes***	% Alcohol Related Fatalities	% Alcohol Related Crashes	% Alcohol Related Fatalities (LA)	% Alcohol Related Fatalities (US)**	Year	
315.9	46.50	73.25	231.9	842	957	2.6	3.0	6.306	401	13.6	41.9	54	60	1984	
333.7	2,710,951	47.60	74.76	224.1	826	933	2.5	2.8	5.805	371	12.2	39.8	52	1985	
298.6	2,734,715	45.66	72.03	241.2	823	934	2.5	3.1	6.046	374	13.2	40.0	49	1986	
306.0	2,719,081	45.36	72.54	237.1	733	828	2.4	2.7	4.802	349	10.6	42.1	55	1987	
346.8	2,649,967	47.70	77.72	224.1	822	925	2.3	2.7	5.112	328	10.7	35.5	52	1988	
379.1	2,611,513	46.40	75.91	200.2	784	880	2.2	2.3	5.192	370	11.2	42.0	49	1989	
376.7	2,542,044	47.75	78.31	207.9	855	979	2.1	2.6	88.23	5.819	407	12.2	41.6	50	1990
347.1	2,622,608	41.31	67.75	195.2	783	862	1.9	2.5	76.65	5.839	371	14.1	43.0	48	1991
337.6	2,594,680	46.64	76.68	227.1	797	892	1.8	2.6	88.21	5.413	371	11.6	41.6	45	1992
363.5	2,638,277	47.99	77.90	214.3	773	884	1.7	2.4	89.42	5.211	363	10.9	41.1	44	1993
374.3	2,608,481	51.51	85.88	229.4	748	844	1.7	2.3	93.77	4.782	384	9.3	44.6	41	1994
386.2	2,636,656	51.07	84.64	219.1	786	903	1.7	2.3	99.54	4.571	412	9.0	45.6	41	1995

* Rates are per million miles

** FARS - Alcohol Related Fatalities from Fatal Accident Reporting System

*** Fatal and Injury Crashes only

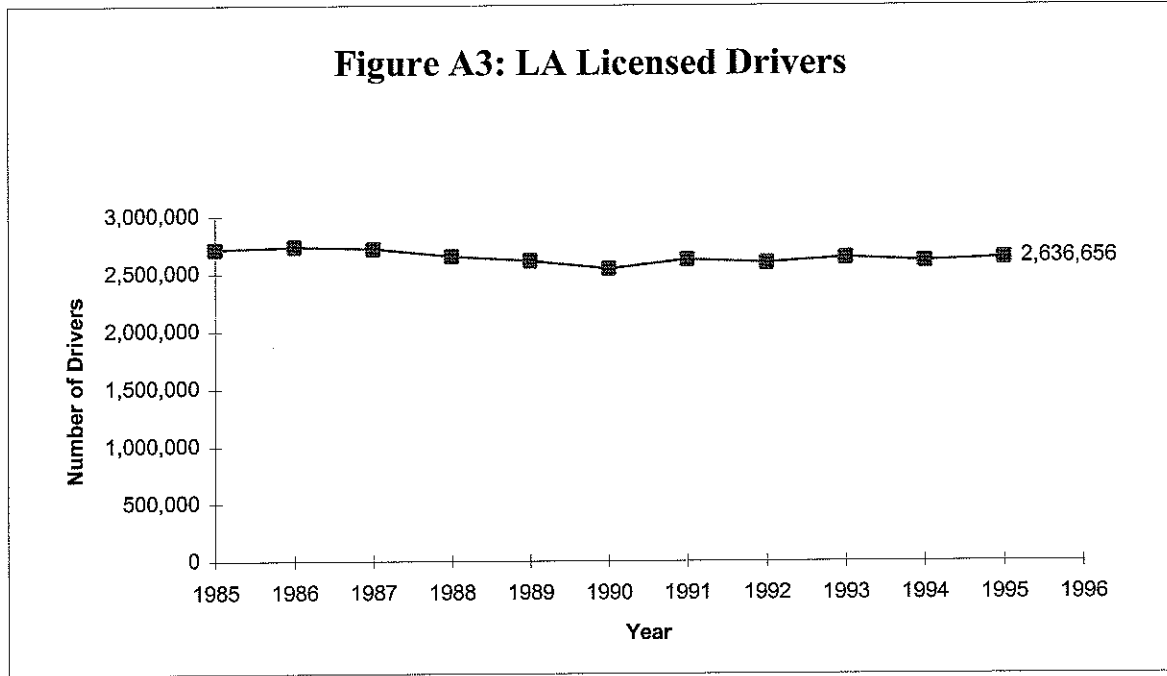
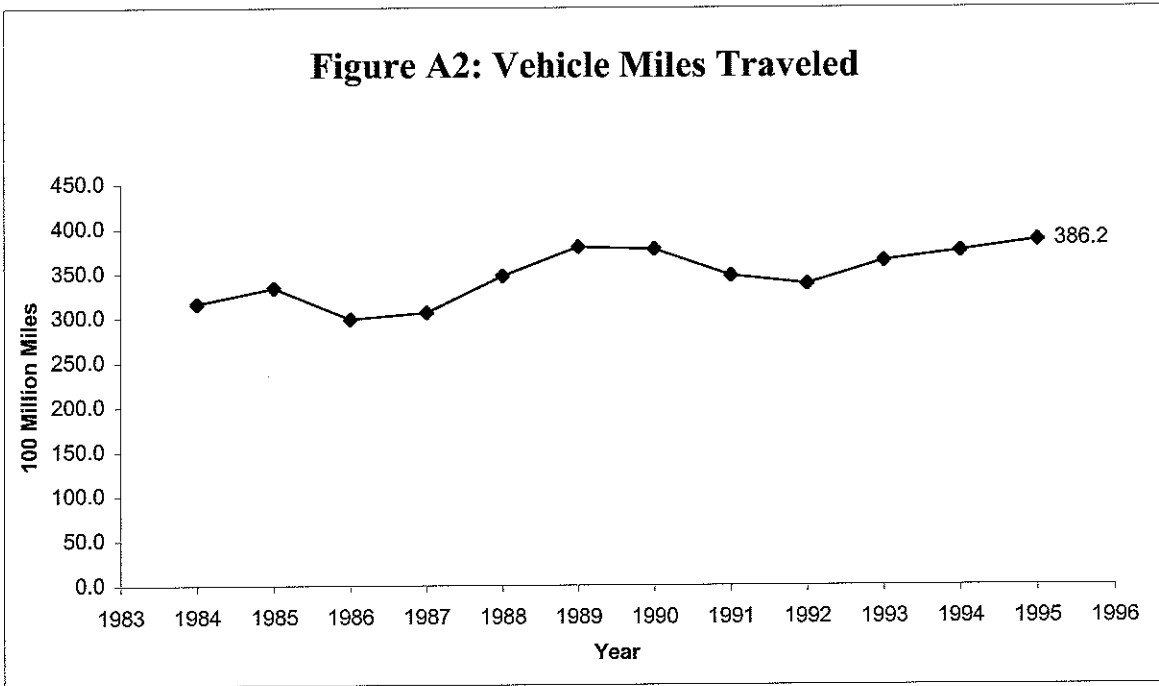

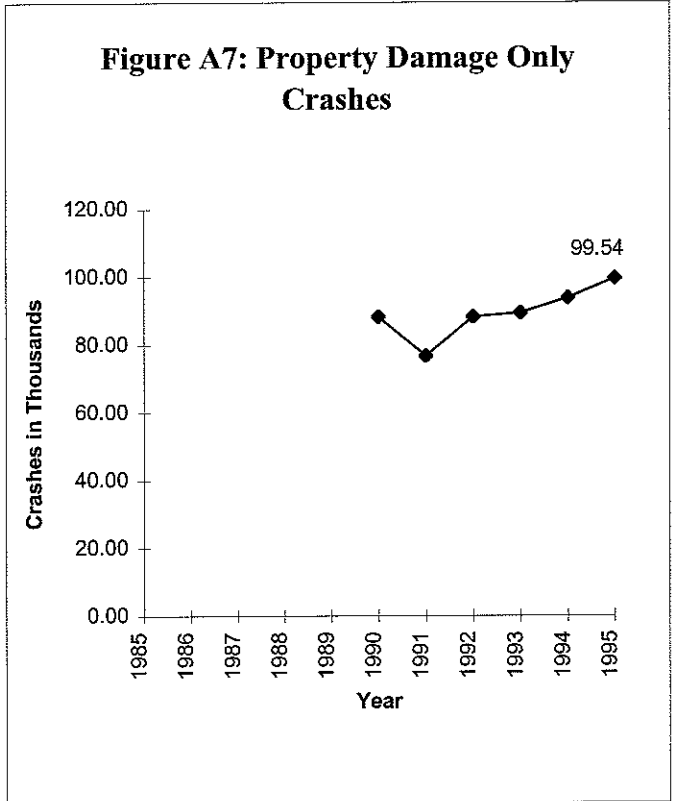
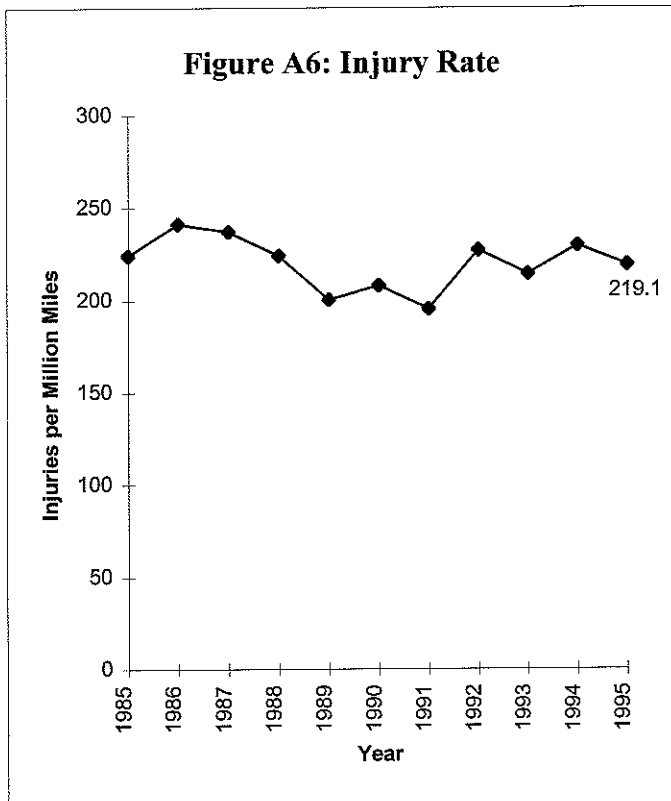
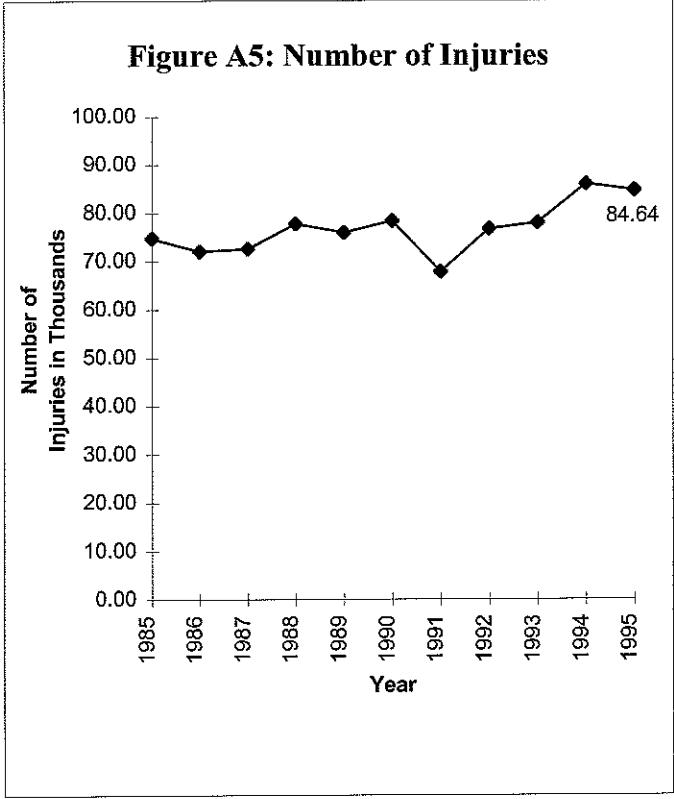
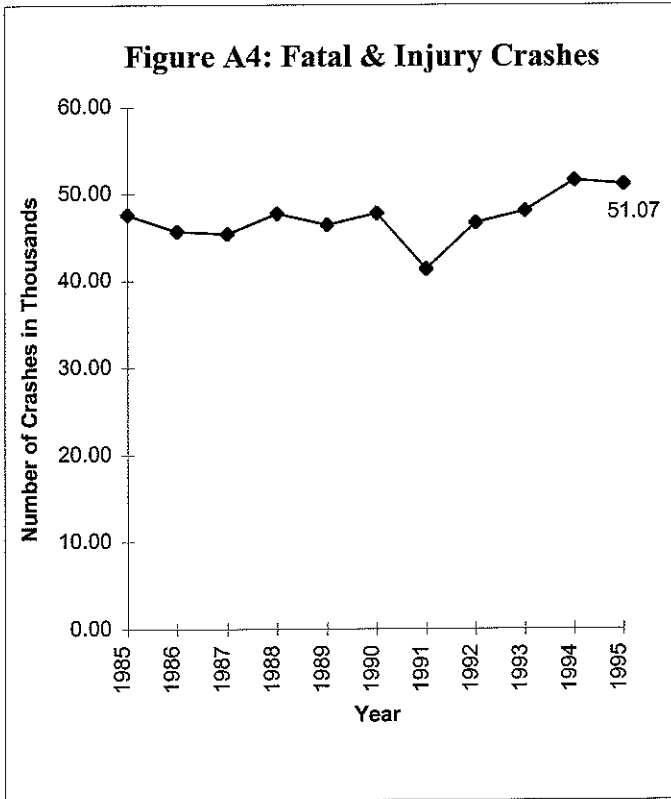

Notes: Injury Rate - the total number of injuries divided by vehicle miles traveled in 1995
 New Orleans did not report injuries in 1991

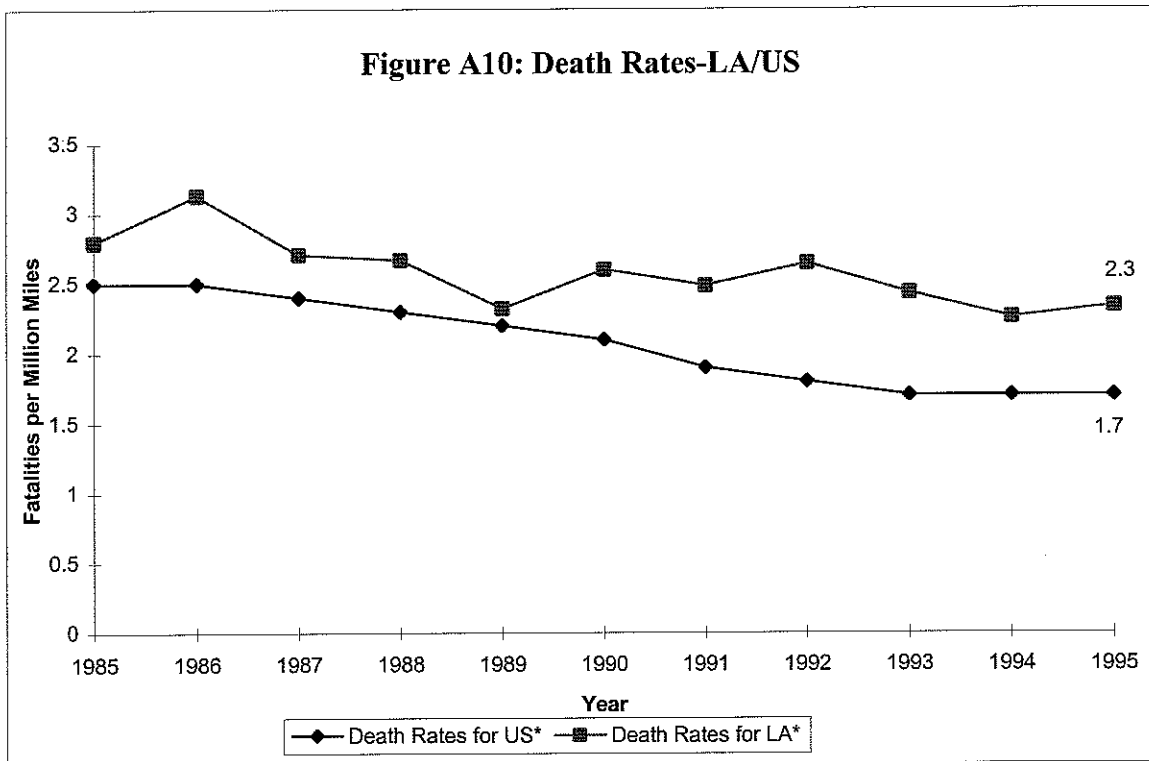
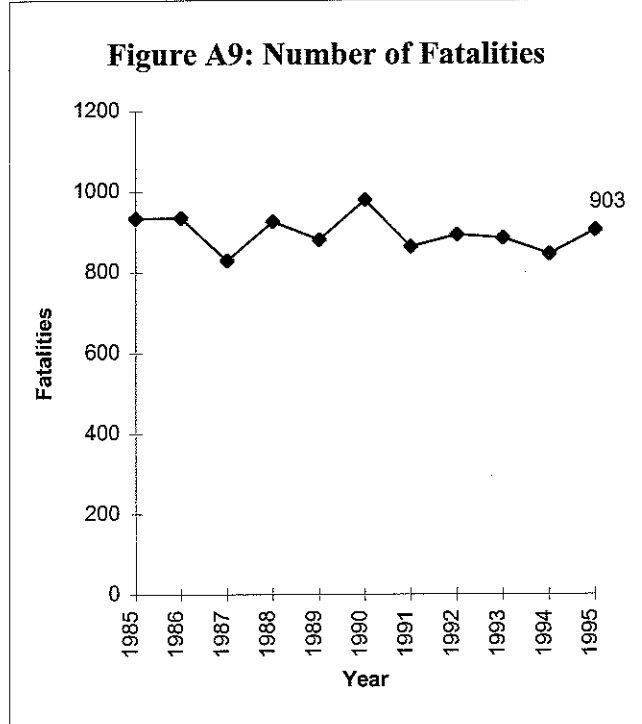
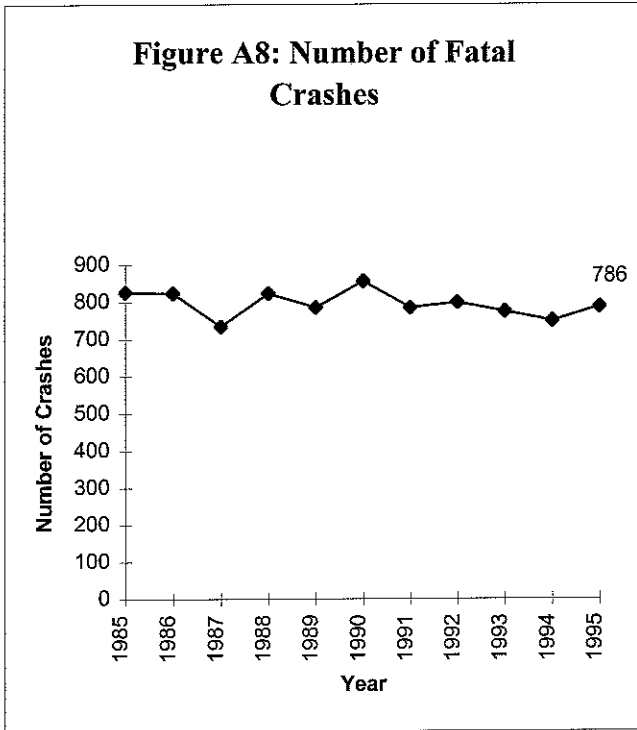

Notes: Death Rate - the total number of deaths divided by vehicle miles traveled in 1995

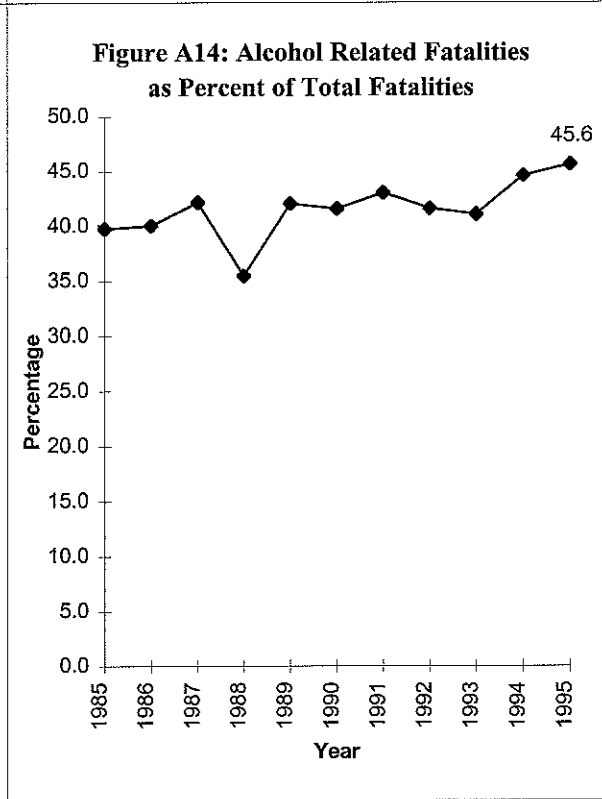
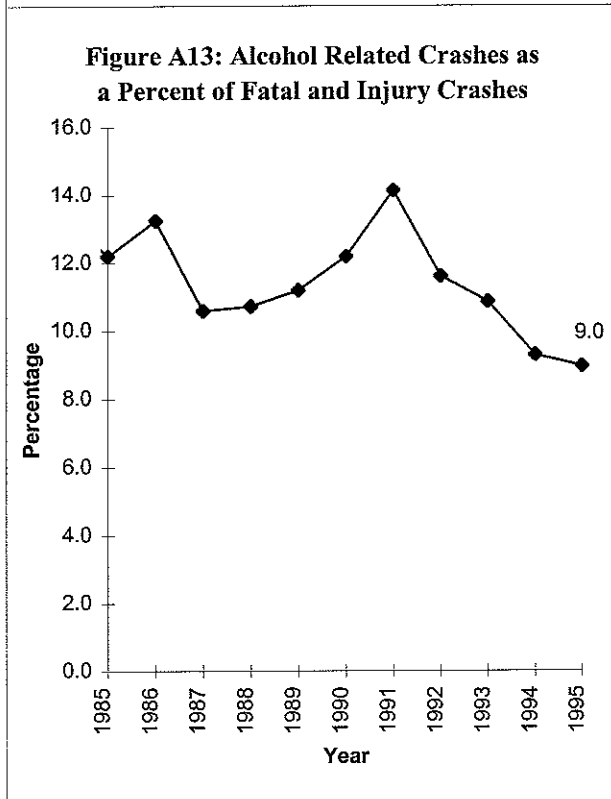
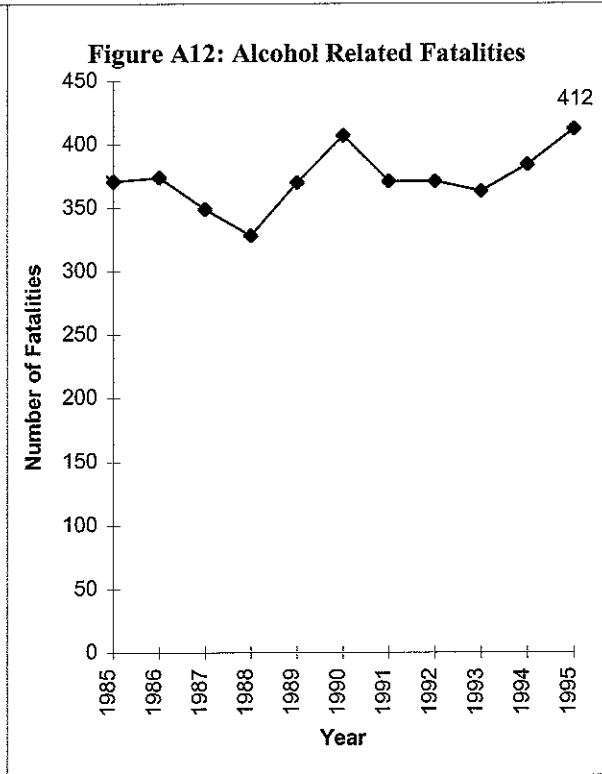
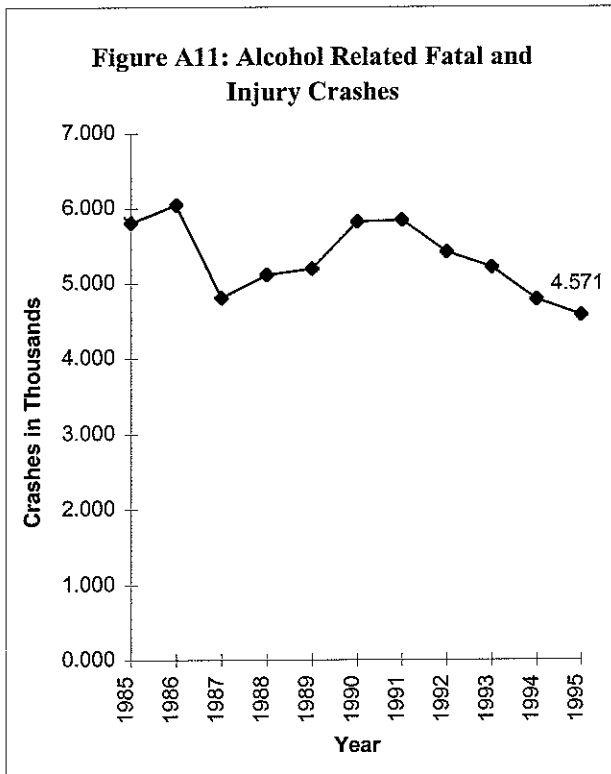

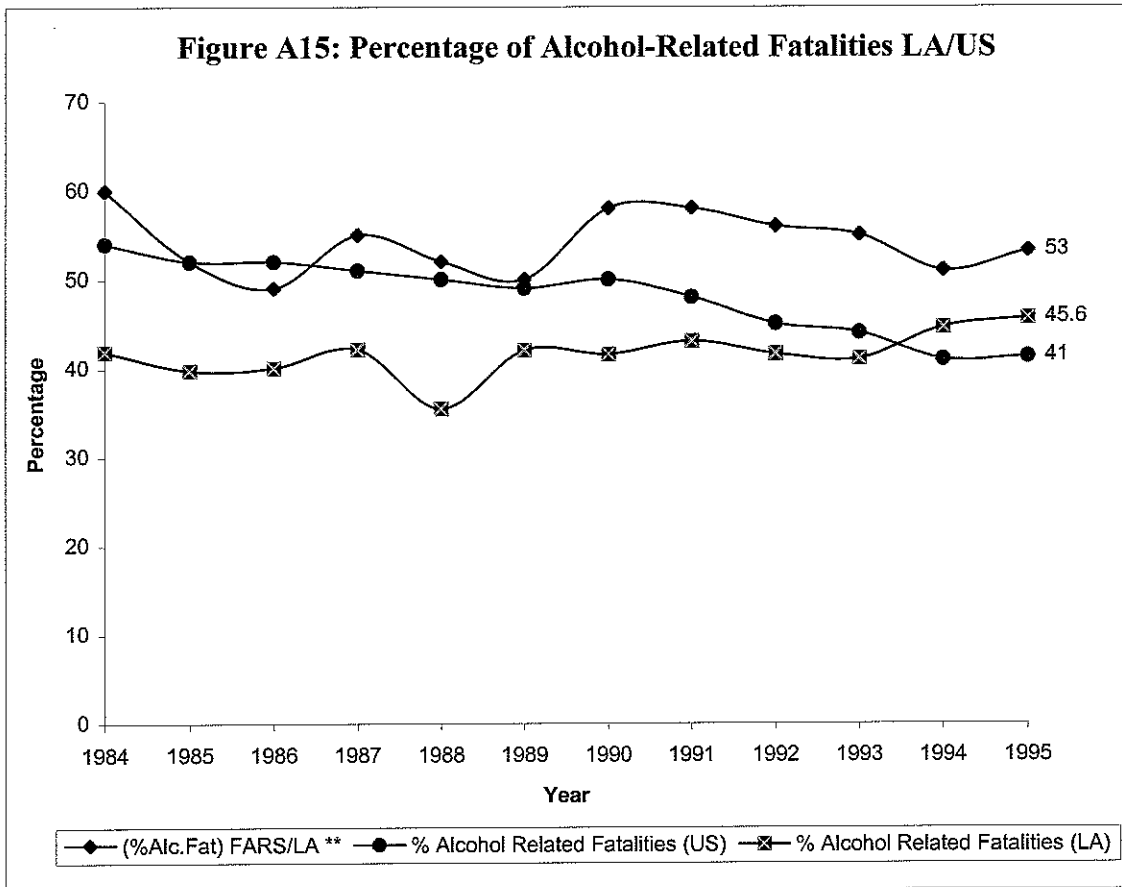

Note: Percentage of Alcohol Related Fatalities - total number of fatalities involving alcohol compared to the total number of fatalities over a given year (LA and US)

FARS - Fatal Accident Reporting System

FARS/LA & US statistical data was taken from the Fatal Accident Reporting System

FATAL INFORMATION

B. FATAL INFORMATION

- 1. Fatal Crashes and Fatalities by Parish**
- 2. LA Map: Fatal Crashes and Fatalities**
- 3. Three Year Comparison of Fatal Crashes by Month**
- 4. Fatal Crashes by Month**
- 5. Fatal Crashes by Month, Three Year Comparison**
- 6. Three Year Comparison of Fatal Crashes by Day of Week**
- 7. Fatal Crashes by Day of Week**
- 7a. Percent of Fatal Crashes by Day of Week**
- 8. Fatal Crashes by Time of Day**
- 9. Fatal Crashes and Persons Killed by Parish and Month**
- 10. Persons Killed by Age and Role and Gender**
- 11. Fatalities by Role**
- 12. Fatalities by Gender**
- 13. Trend of Fatal Speed-and-Alcohol-Related Crashes**

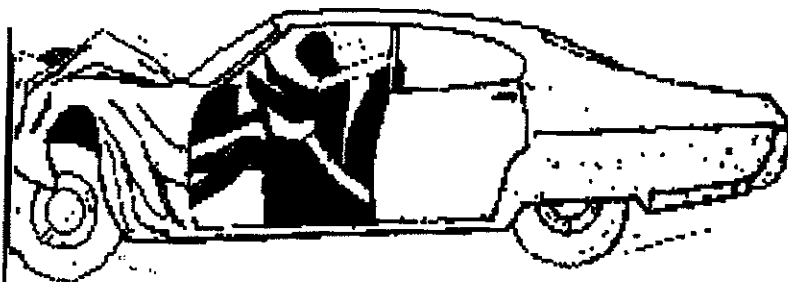

This Page Intentionally Left Blank

Table B1: Fatal Crashes and Fatalities by Parish

Parish	Crash Total	Fatalities			
		Dr	Occ	Ped	Total
Acadia	13	10	1	2	13
Allen	4	3	4	0	7
Ascension	26	19	6	2	27
Assumption	6	4	4	1	9
Avoyelles	12	9	3	1	13
Beauregard	10	6	3	1	10
Bienville	3	2	1	0	3
Bossier	13	6	4	4	14
Caddo	45	36	11	4	51
Calcasieu	29	24	5	1	30
Caldwell	2	1	1	0	2
Cameron	1	1	0	0	1
Catahoula	2	2	1	0	3
Claiborne	7	6	3	0	9
Concordia	4	3	1	0	4
De Soto	10	7	3	1	11
East Baton Rouge	48	32	9	11	52
East Carroll	4	4	0	0	4
East Feliciana	6	6	4	1	11
Evangeline	10	9	4	0	13
Franklin	1	1	0	0	1
Grant	4	4	2	0	6
Iberia	20	12	3	6	21
Iberville	5	3	4	0	7
Jackson	3	1	1	1	3
Jefferson	36	19	8	15	42
Jefferson Davis	12	6	5	2	13
Lafayette	25	13	9	5	27
Lafourche	26	16	6	5	27
LaSalle	5	4	3	0	7
Lincoln	6	6	2	0	8
Livingston	17	10	8	2	20
Madison	4	4	0	0	4
Morehouse	11	8	3	3	14
Natchitoches	14	5	5	4	14
Orleans	54	28	15	16	59
Ouachita	20	12	6	2	20
Plaquemines	11	4	9	2	15
Pointe Coupee	6	5	4	1	10
Rapides	14	10	10	2	22
Red River	1	1	0	0	1
Richland	7	6	1	1	8
Sabine	8	7	1	1	9
St. Bernard	7	5	1	2	8
St. Charles	6	5	2	0	7
St. Helena	2	1	0	1	2
St. James	4	3	1	0	4
St. John	7	4	2	1	7
St. Landry	15	11	3	1	15
St. Martin	10	8	3	1	12
St. Mary	13	10	4	0	14
St. Tammany	31	23	10	3	36
Tangipahoa	32	20	14	6	40
Tensas	4	2	4	0	6
Terrebonne	21	14	8	3	25
Union	3	3	0	0	3
Vermilion	9	8	1	0	9
Vernon	15	13	5	2	20
Washington	15	11	5	2	18
Webster	9	6	2	1	9
West Baton Rouge	2	3	0	0	3
West Carroll	5	5	1	0	6
West Feliciana	5	5	1	0	6
Winn	6	4	3	1	8

Note:

*Crsh-fatal crashes, Dr-driver fatalities,**Occ-passenger fatalities, Ped-pedestrian fatalities*

Figure B2: LA Map of Fatal Crashes and Fatalities

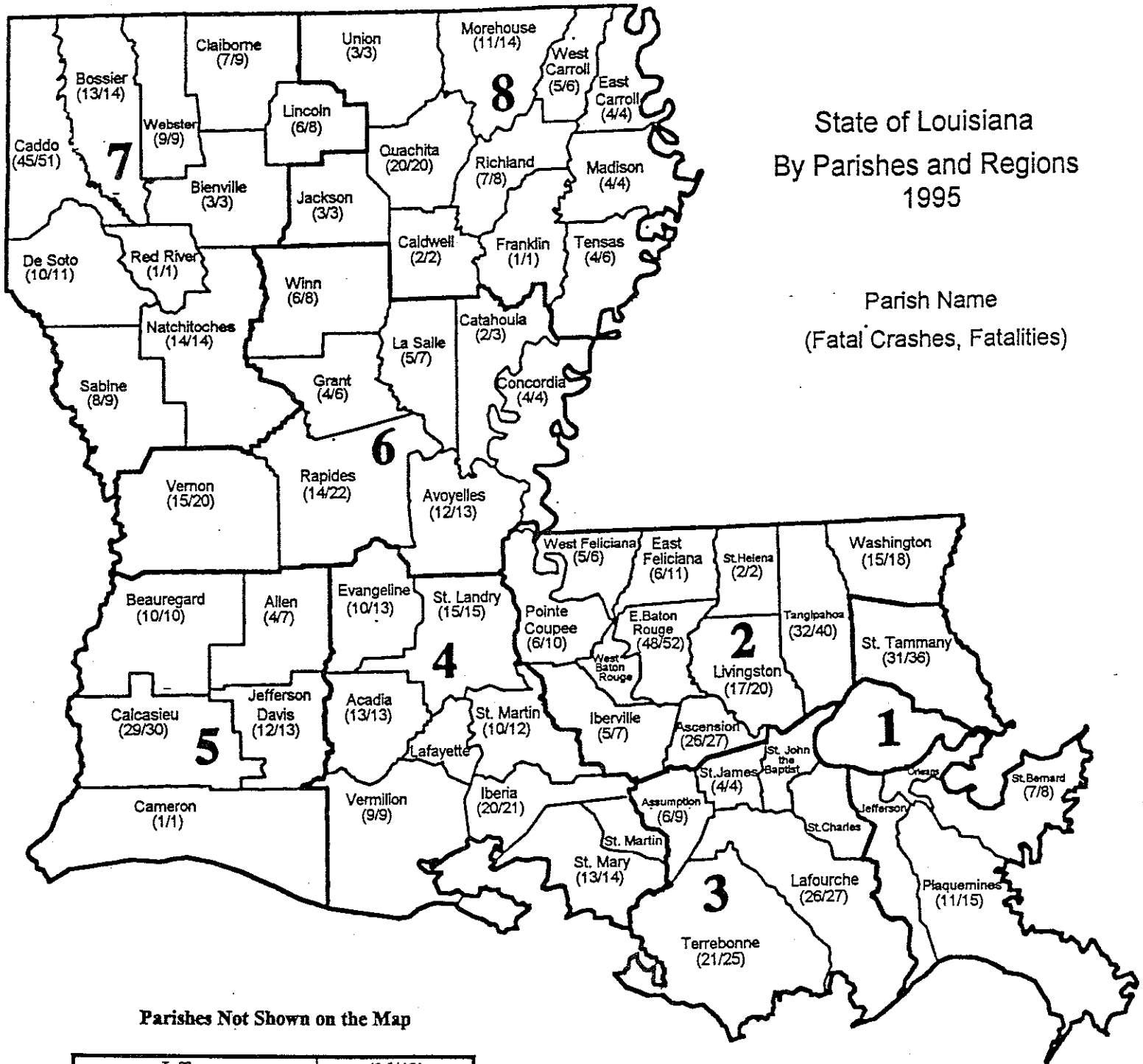

Parishes Not Shown on the Map

Jefferson	(36/42)
Lafayette	(25/27)
Orleans	(54/59)
St. Charles	(6/7)
St. John the Baptist	(7/7)
W. Baton Rouge	(2/3)

Table B3: Four Year Comparison of Fatal Crashes by Month

Month	Fatal Crashes				Percent Fatal Crashes*				Four Year	
	1995	1994	1993	1992	1995	1994	1993	1992	Average	Range
January	58	62	49	64	7.4%	8.3%	6.1%	7.9%	7.3%	2.2%
February	70	48	64	55	8.9%	6.4%	9.0%	7.2%	8.1%	2.6%
March	60	53	67	67	7.6%	7.1%	8.5%	8.2%	7.8%	1.5%
April	59	66	67	49	7.5%	8.8%	8.7%	6.2%	8.4%	1.3%
May	70	63	60	89	8.9%	8.4%	7.6%	10.7%	8.3%	1.3%
June	61	61	73	72	7.8%	8.2%	9.6%	9.1%	8.5%	1.9%
July	59	72	58	65	7.5%	9.6%	7.3%	8.0%	8.1%	2.4%
August	77	71	61	71	9.8%	9.5%	7.8%	8.6%	9.0%	2.0%
September	62	57	79	77	7.9%	7.6%	10.4%	9.8%	8.6%	2.8%
October	69	69	85	68	8.8%	9.2%	10.6%	8.3%	9.5%	1.9%
November	70	55	61	66	8.9%	7.4%	8.0%	8.3%	8.1%	1.6%
December	71	71	49	64	9.0%	9.5%	6.2%	7.9%	8.2%	3.3%
Total	786	748	773	807						

* Adjusted by days and number of weekends in month

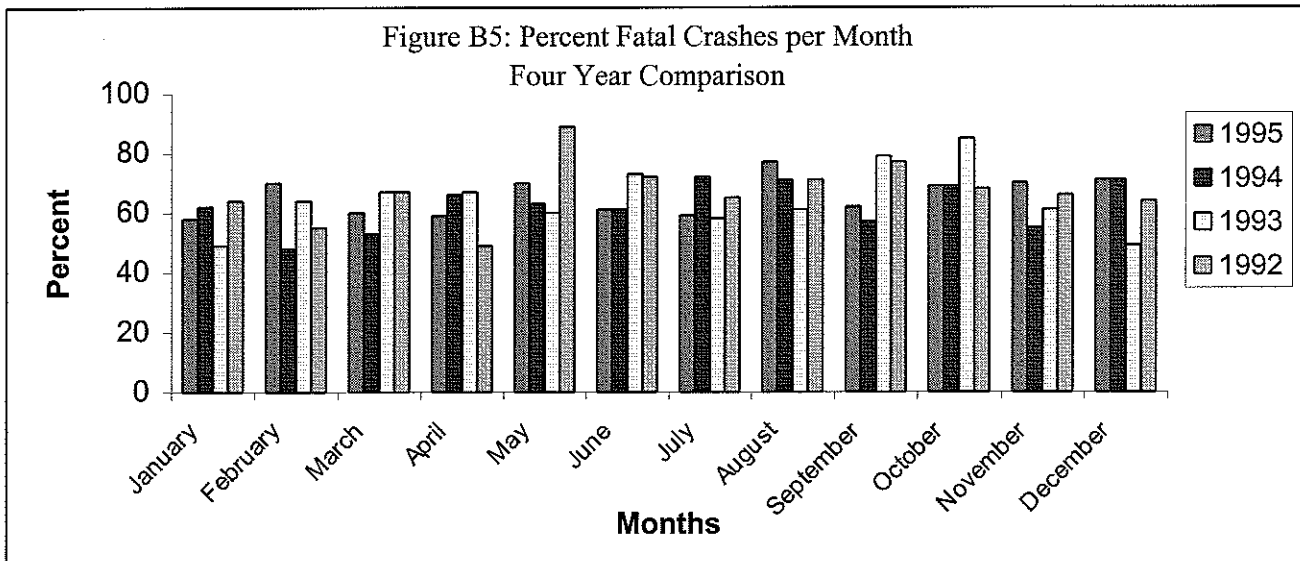
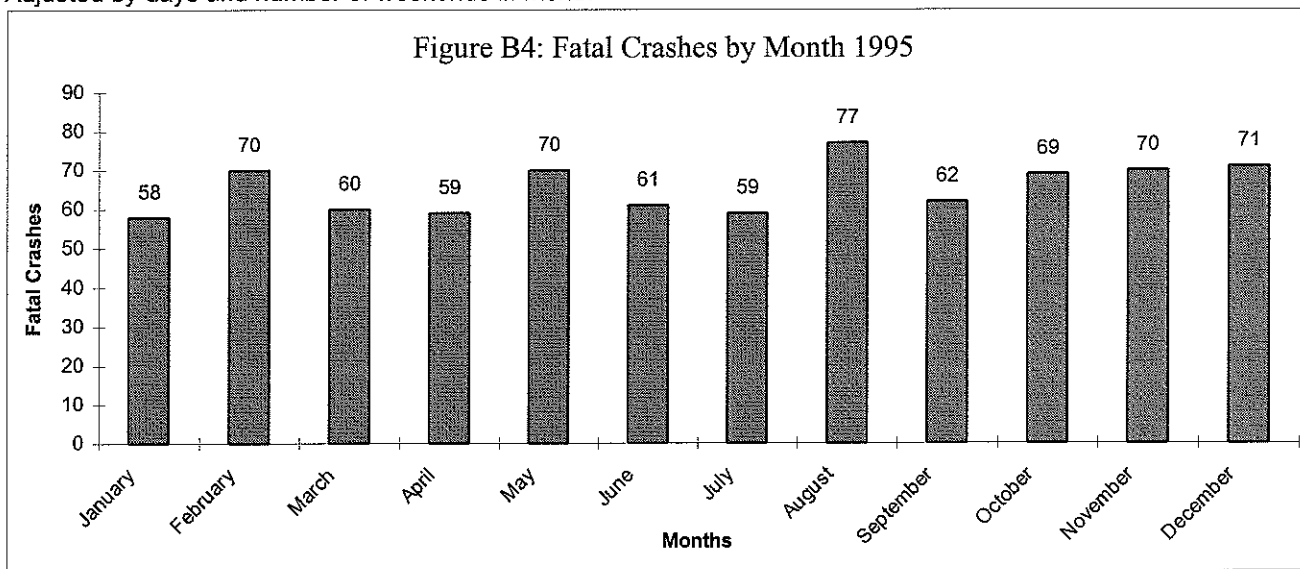

Table B6: Four Year Comparison Fatal Crash by Day of Week

Day of Week	Fatal Crashes				Percent of Total Crashes				Average
	1995	1994	1993	1992	1995	1994	1993	1992	Percent
Monday	103	103	85	79	13%	14%	11%	10%	12%
Tuesday	74	68	73	78	9%	9%	9%	10%	9%
Wednesday	93	95	74	99	12%	13%	10%	12%	12%
Thursday	85	87	111	98	11%	12%	14%	12%	12%
Friday	150	104	122	121	19%	14%	16%	15%	16%
Saturday	154	152	181	173	20%	20%	23%	22%	21%
Sunday	127	139	127	149	16%	19%	16%	19%	17%
Total	786	748	773	797					

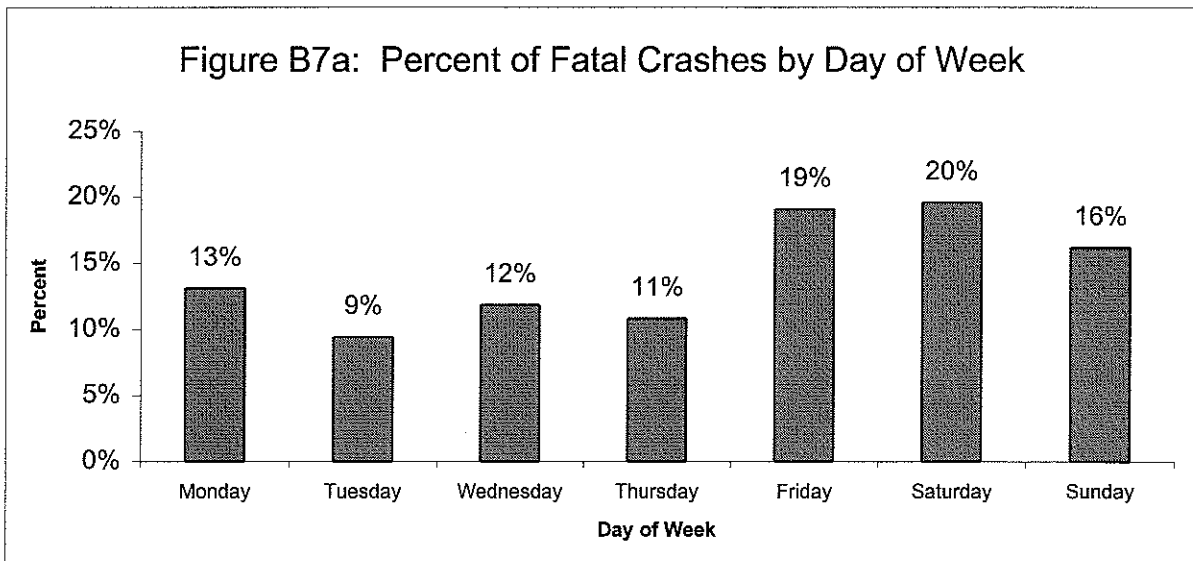
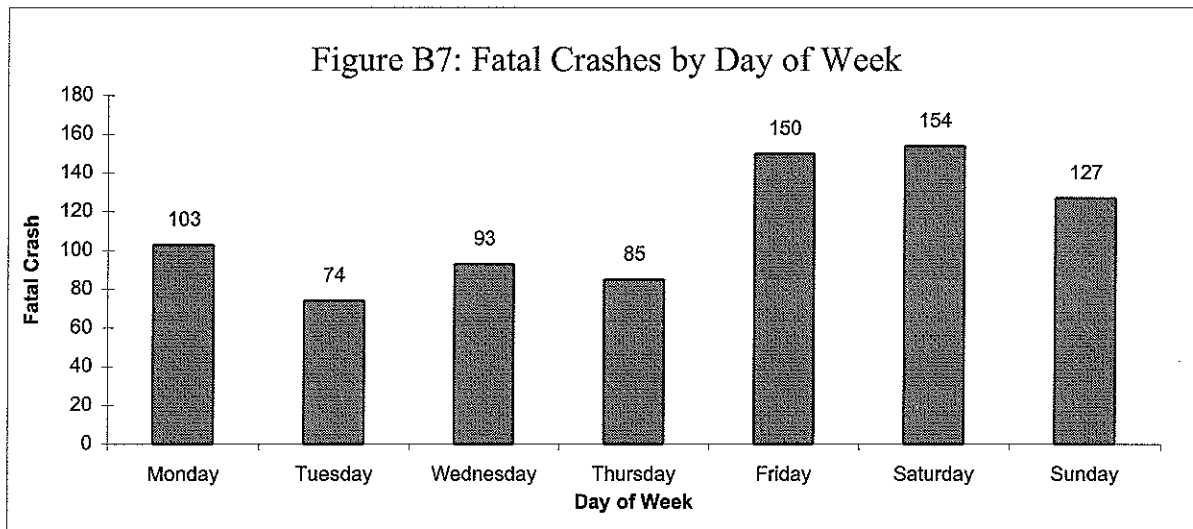

Table B8: Fatal Crashes by Time of Day

Time of Day	Fatal Crashes
12 - 1 am	42
1 - 2 am	48
2 - 3 am	42
3 - 4 am	31
4 - 5 am	16
5 - 6 am	18
6 - 7 am	28
7 - 8 am	29
8 - 9 am	20
9 - 10 am	22
10 - 11 am	14
11 - 12 pm	16
12 - 1 pm	33
1 - 2 pm	41
2 - 3 pm	38
3 - 4 pm	39
4 - 5 pm	24
5 - 6 pm	40
6 - 7 pm	38
7 - 8 pm	38
8 - 9 pm	36
9 - 10 pm	49
10 - 11 pm	44
11 - 12 am	40
Total 1995	786

Figure B8: Fatal Crashes by Time of Day

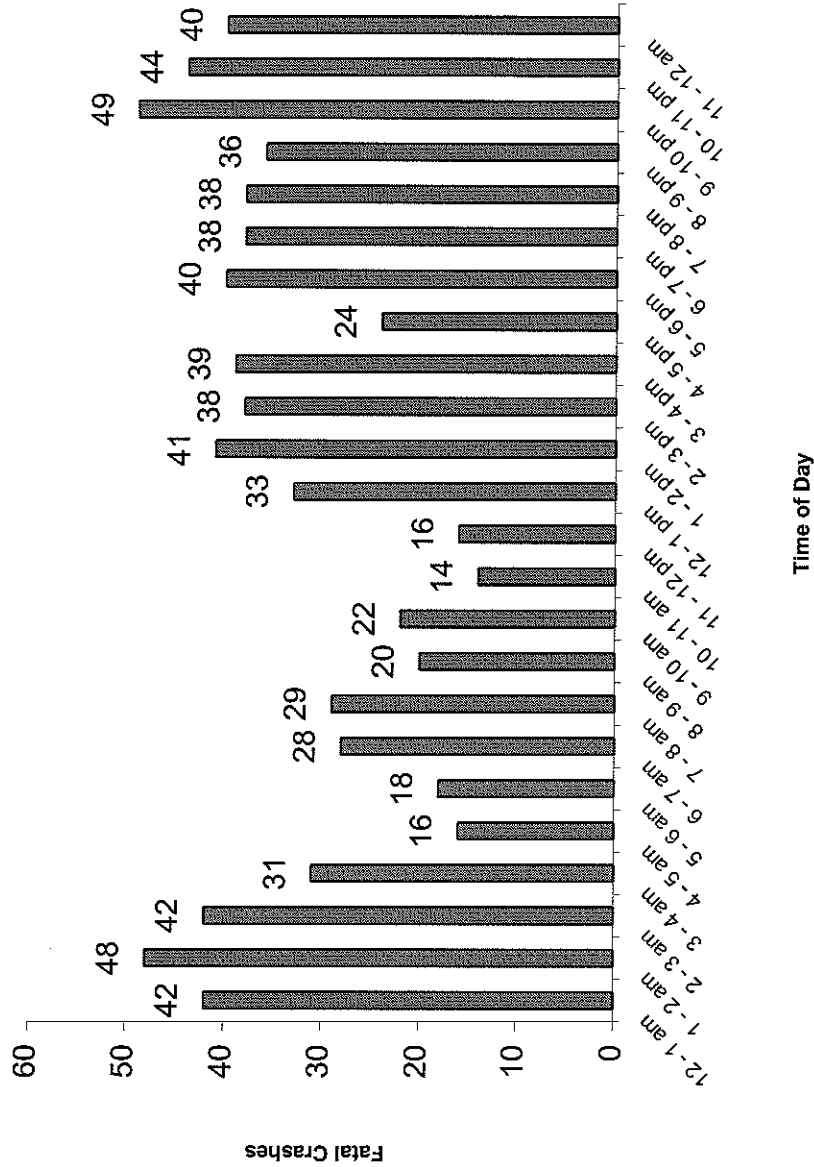

Table B9: Fatal Crashes and Persons Killed by Parish and Month

Crash denotes Fatal Crash
Ftl denotes Fatality

NOTE: *Ranking is based upon the number of Parish drivers killed per 100,000 (e.g. Rank of 1 is highest kills per 100,000)

Parish	January		February		March		April		May		June		July		August		September		October		November		December		Totals	# Parish Drivers	Number of fatal crashes per 100,000 drivers	CRS Rank																																																																							
	Crash	Ftl	Crash	Ftl	Crash	Ftl	Crash	Ftl	Crash	Ftl	Crash	Ftl	Crash	Ftl	Crash	Ftl	Crash	Ftl	Crash	Ftl	Crash	Ftl	Crash	Ftl					Crash	Ftl																																																																					
	1	2	3	4	5	6	7	8	9	10	11	12	13	14	15	16	17	18	19	20	21	22	23	24					25	26	27	28	29	30	31	32	33	34	35	36	37	38	39	40	41	42	43	44	45	46	47	48	49	50	51	52	53	54	55	56	57	58	59	60	61	62	63	64	65	66	67	68	69	70	71	72	73	74	75	76	77	78	79	80	81	82	83	84	85	86	87	88	89	90	91	92	93	94	95
Acadia	1	0	0	0	0	0	1	1	0	0	1	1	1	1	3	2	2	2	2	2	1	1	1	1	1	13	13	37.9	30																																																																						
Allen	0	0	0	0	0	0	0	0	0	0	0	0	0	0	0	0	0	0	0	1	2	5	1	1	4	7	29.7	41																																																																							
Ascension	7	3	3	0	2	2	4	4	3	4	1	1	1	1	1	1	2	2	1	1	0	0	2	2	26	27	63.9	9																																																																							
Assumption	1	1	0	0	0	0	1	1	1	1	1	2	2	2	0	0	1	4	0	0	0	0	0	0	6	9	46.9	25																																																																							
Avoyelles	0	0	0	0	4	5	1	1	1	1	1	2	2	1	1	1	1	1	1	1	1	0	0	12	13	48.7	22																																																																								
Beauregard	2	2	0	0	2	0	0	0	0	0	2	2	1	1	1	1	0	0	1	1	1	1	0	10	10	47.0	24																																																																								
Blenville	0	0	0	0	0	0	1	1	0	0	1	1	0	0	0	0	1	1	0	0	0	0	0	3	3	32.1	35																																																																								
Bossier	0	0	1	1	3	3	1	1	3	3	1	1	1	1	1	1	2	0	0	1	1	1	0	13	14	23.6	51																																																																								
Caddo	1	3	5	3	3	6	7	2	2	2	2	2	2	2	4	5	6	7	4	4	7	7	3	4	45	51	30.0	40																																																																							
Calcasieu	1	1	3	3	2	2	1	1	2	2	6	6	3	3	3	4	2	2	0	0	2	2	4	4	29	30	24.7	50																																																																							
Caldwell	0	0	0	0	0	0	0	0	0	0	0	0	0	0	0	0	1	1	0	0	0	0	1	2	2	28.6	42																																																																								
Cameron	0	0	0	0	0	0	0	0	0	0	0	0	0	0	0	0	0	0	0	0	0	0	0	1	1	16.7	60																																																																								
Catahoula	0	0	0	0	0	0	0	0	0	0	0	0	0	0	0	0	0	0	0	0	0	0	0	2	3	28.4	44																																																																								
Claiborne	0	0	2	0	0	0	0	0	1	1	2	3	1	2	1	1	0	0	0	0	0	0	0	7	9	75.6	4																																																																								
Concordia	1	1	0	0	0	0	0	0	0	0	0	0	0	0	0	1	0	0	0	0	0	0	0	4	4	31.6	37																																																																								
De Soto	1	1	1	2	2	2	2	1	1	1	1	2	0	0	0	0	0	0	0	0	1	1	1	10	11	67.2	6																																																																								
East Baton Rouge	1	1	5	4	6	3	3	0	0	3	3	3	8	9	5	5	6	3	3	5	5	6	6	6	48	52	19.0	57																																																																							
East Carroll	0	0	0	0	0	0	0	0	0	0	0	0	0	0	0	1	0	0	1	0	0	0	0	4	4	85.4	3																																																																								
East Feliciana	0	0	1	4	1	1	1	1	0	0	1	1	0	0	0	0	0	0	0	0	1	3	1	6	11	53.7	18																																																																								
Evangeline	1	1	2	3	0	0	1	2	1	2	1	1	1	1	1	1	1	0	0	0	2	2	0	10	13	51.8	20																																																																								
Franklin	0	0	0	0	0	0	0	0	1	1	0	0	0	0	0	0	0	0	0	0	0	0	0	1	1	7.6	64																																																																								
Grant	0	0	0	0	1	1	0	0	1	1	1	0	0	0	0	0	1	3	0	0	1	1	0	4	6	35.7	32																																																																								
Iberia	2	2	1	1	2	2	3	1	1	1	0	0	2	2	3	3	2	2	3	3	1	1	1	20	21	46.0	26																																																																								
Iberville	0	0	1	1	0	0	0	0	1	1	2	4	0	0	0	0	0	0	1	1	0	0	0	5	7	27.8	46																																																																								
Jackson	0	0	0	0	1	1	0	0	1	1	0	0	1	1	0	0	0	0	0	0	0	0	0	3	3	30.9	39																																																																								
Jefferson	5	7	1	1	4	4	2	5	1	1	2	2	1	1	6	7	4	4	4	3	3	3	3	36	42	11.9	63																																																																								
Jefferson Davis	1	1	3	3	0	0	0	0	1	2	1	1	1	1	0	0	0	0	0	0	0	0	2	12	13	59.2	12																																																																								
Lafayette	3	3	1	2	2	2	2	4	4	1	1	5	6	2	2	0	0	0	3	3	2	2	0	0	25	27	21.8	54																																																																							
Lafourche	1	1	3	3	2	2	3	3	1	1	1	1	0	0	4	4	0	0	0	6	7	2	3	3	26	27	48.7	23																																																																							
LaSalle	1	2	0	0	0	0	2	2	0	0	0	0	0	0	0	0	1	1	0	0	1	2	0	5	7	51.2	21																																																																								
Lincoln	1	1	0	0	2	3	0	0	0	0	1	2	1	1	0	0	0	0	0	0	0	0	1	6	8	25.5	49																																																																								

Table B9: Fatal Crashes and Persons Killed by Parish and Month

Crsh denotes Fatal Crash
 Fil denotes Fatality

NOTE: *Ranking is based upon the number of Parish drivers killed per 100,000 (e.g. Rank of 1 is highest kills per 100,000)

Parish	January		February		March		April		May		June		July		August		September		October		November		December		Totals		# Parish Drivers	Number of fatal crashes per 100,000 drivers	CRS Rank		
	Crash	Fatality	Crash	Fatality	Crash	Fatality	Crash	Fatality	Crash	Fatality	Crash	Fatality	Crash	Fatality	Crash	Fatality	Crash	Fatality	Crash	Fatality	Crash	Fatality	Crash	Fatality	Crash	Fatality				Crash	Fatality
Livingston	0	0	5	6	0	0	1	1	1	1	1	1	1	1	1	1	3	5	3	3	1	1	0	0	17	20	48,423	33			
Madison	0	0	0	0	2	2	0	0	1	1	0	0	0	0	1	1	0	0	0	0	0	0	0	0	4	4	6,230	8			
Morehouse	0	0	2	2	0	0	0	0	1	3	0	0	1	1	2	2	1	1	1	1	0	0	3	4	11	14	18,838	13			
Natchitoches	2	2	1	1	2	2	0	0	2	2	1	1	1	1	1	1	1	1	0	0	1	1	2	2	14	14	21,193	7			
Orleans	8	8	5	5	8	8	5	5	5	5	2	2	3	3	2	2	4	6	2	2	7	7	3	6	54	59	230,105	52			
Ouachita	2	2	1	1	0	0	3	3	2	2	0	0	1	1	1	1	2	2	3	3	1	1	4	4	20	20	88,279	53			
Plaquemines	0	0	1	2	0	0	2	2	1	1	1	1	1	1	4	2	2	0	0	2	2	0	0	1	11	15	15,780	5			
Pointe Coupee	0	0	2	3	0	0	0	0	1	2	1	2	0	0	0	0	0	0	0	0	0	0	2	3	6	10	14,003	27			
Rapides	2	2	1	1	0	0	0	0	2	2	1	6	1	4	2	2	0	0	4	4	1	1	0	0	14	22	79,427	59			
Red River	0	0	0	0	0	0	0	0	1	1	0	0	0	0	0	0	0	0	0	0	0	0	0	1	1	1	5,439	18.4	58		
Richland	1	1	0	0	1	1	1	1	1	1	1	1	0	0	0	0	2	3	0	0	0	0	0	0	7	8	12,214	57.3	14		
Sabine	1	1	0	0	1	1	0	0	0	0	0	0	0	0	2	3	1	1	0	0	2	2	1	1	8	9	14,674	54.5	16		
St. Bernard	0	0	1	1	0	0	0	0	1	1	1	1	0	0	0	0	1	1	0	0	0	0	3	4	7	8	45,081	15.5	62		
St. Charles	0	0	1	1	1	1	2	1	1	1	1	1	0	0	1	1	0	0	0	0	0	0	0	0	6	7	29,467	20.4	56		
St. Helena	0	0	0	0	0	0	1	1	0	0	0	0	0	0	0	0	0	0	0	0	0	0	0	1	2	2	5,038	39.7	28		
St. James	0	0	0	0	0	0	0	0	0	0	1	1	0	0	0	0	0	0	0	0	0	0	0	0	4	4	12,924	31.0	38		
St. John	0	0	1	1	1	1	1	1	1	1	0	0	0	0	0	0	1	1	1	1	1	1	1	2	7	7	24,921	28.1	45		
St. Landry	0	0	1	1	1	1	0	0	1	1	0	0	0	0	0	0	0	0	0	0	0	0	0	0	4	4	52,676	28.5	43		
St. Martin	1	1	1	1	0	0	1	1	1	1	1	1	0	0	2	2	1	1	2	4	0	0	0	0	10	12	25,422	39.3	29		
St. Mary	0	0	4	4	2	3	0	0	2	2	1	1	1	1	1	1	0	0	1	1	1	1	0	0	13	14	35,756	36.4	31		
St. Tammany	2	3	2	2	1	1	1	1	4	4	3	3	2	4	3	4	4	4	6	7	1	1	2	2	31	36	113,741	27.3	47		
Tangipahoa	1	1	2	2	1	2	1	1	1	1	3	3	3	3	4	7	4	4	2	2	6	6	4	8	32	40	56,700	56.4	15		
Tensas	0	0	0	0	1	1	0	0	0	0	3	5	0	0	0	0	0	0	0	0	0	0	0	0	4	6	3,861	103.6	1		
Terrebonne	1	1	1	1	0	0	2	2	5	7	0	0	0	0	4	4	0	0	2	2	5	7	1	1	21	25	65,801	31.9	36		
Union	1	1	0	0	0	0	0	0	0	0	0	0	0	0	1	1	0	0	0	0	0	0	1	1	3	3	14,081	21.3	55		
Vermillion	1	1	0	0	0	0	0	0	0	0	2	1	1	1	1	1	1	1	1	0	0	1	1	1	9	9	33,715	26.7	48		
Vernon	1	1	1	1	1	1	1	4	4	1	1	3	0	0	1	2	1	1	2	3	1	2	1	1	15	20	27,945	53.7	19		
Washington	0	0	0	0	0	0	2	2	3	4	1	1	2	2	3	3	2	3	1	2	0	0	1	1	15	18	27,723	54.1	17		
Webster	1	1	1	1	1	1	0	0	0	0	0	0	0	0	0	0	1	1	0	0	3	3	2	2	9	9	27,220	33.1	34		
West Baton Rouge	0	0	1	2	0	0	0	0	0	0	0	0	0	0	0	0	1	1	0	0	0	0	0	0	2	3	12,826	15.6	61		
West Carroll	0	0	0	0	0	0	0	0	1	1	0	0	1	1	1	1	0	0	1	1	0	0	1	2	5	6	8,150	61.3	11		
West Feliciana	2	2	1	1	0	0	0	0	0	0	0	0	0	0	0	0	1	2	0	0	0	0	1	1	5	6	5,240	95.4	2		
Winn	0	0	1	2	1	1	2	3	0	0	0	0	1	1	1	1	1	0	0	0	0	0	0	0	6	8	9,598	62.5	10		
Totals	58	64	70	80	60	67	59	66	70	78	61	77	59	70	77	86	62	77	69	76	70	79	71	83	786	903	2,636,656				

Table B10: Persons Killed by Age, Role and Gender

Age	Role of Fatality Victim by Gender									Total Fatalities		
	Drivers*			Passengers			Pedestrians					
	F	M	T	F	M	T	F	M	T	F	M	T
0-14	1	2	3	24	20	44	5	10	15	30	32	62
15-17	8	18	26	13	15	28	2	1	3	23	34	57
18-20	9	44	53	14	22	36	1	5	6	24	71	95
21-24	16	37	53	7	20	27	0	5	5	23	62	85
25-34	28	85	113	23	19	42	6	16	22	57	120	177
35-44	25	71	96	12	8	20	5	16	21	42	95	137
45-54	10	30	40	5	4	9	2	14	16	17	48	65
55-64	13	38	51	6	1	7	1	4	5	20	43	63
65-74	8	20	28	6	3	9	3	6	9	17	29	46
75-84	10	17	27	12	2	14	5	5	10	27	24	51
85 & Over	4	5	9	1	1	2	1	6	7	6	12	18
Unknown	0	0	40	0	0	5	0	0	2	0	0	47
Total	132	367	539	123	115	243	31	88	121	286	570	903

* Includes PedaCycles "F" denotes Female "M" denotes Male "T" denotes Total

Figure B11: Fatalities by Role

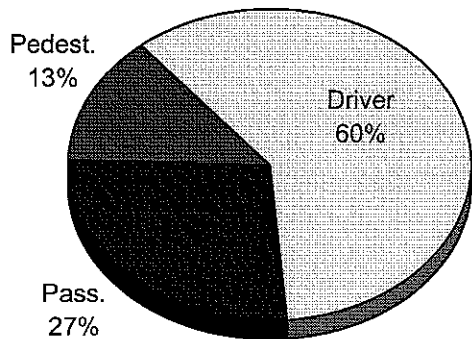

Figure B12: Fatalities by Gender

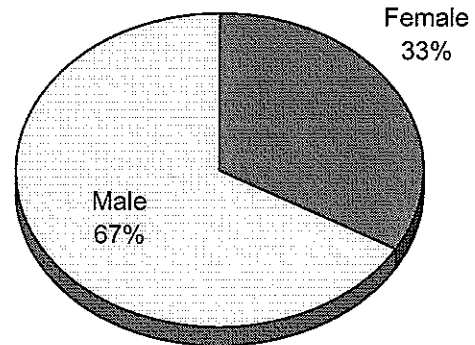
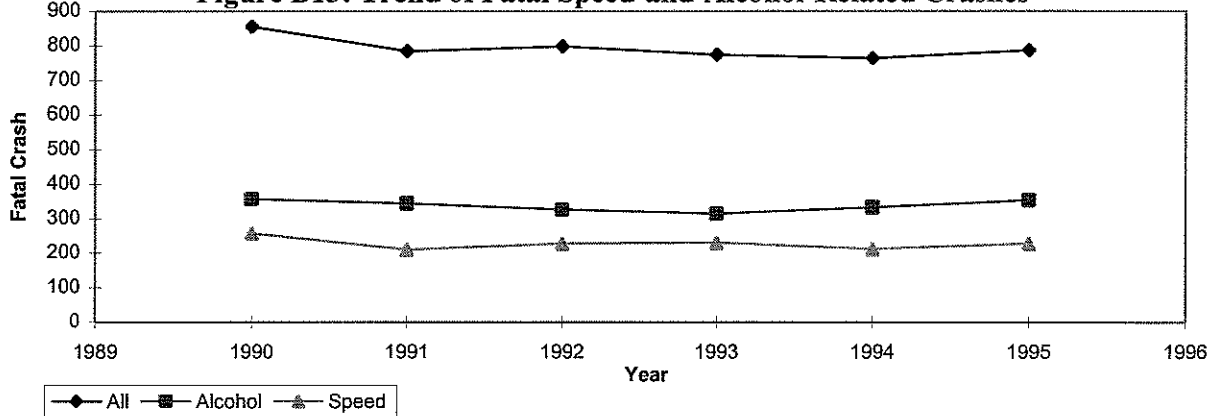

Figure B13: Trend of Fatal Speed-and-Alcohol-Related Crashes



INJURY INFORMATION

C. INJURY INFORMATION

- 1. Table of Crashes and Persons Injured by Parish and Month**
- 2. Persons Injured by Age, Role and Gender**
- 3. Injury by Severity**
- 4. Trend of Speed and Alcohol-Related Injuries**



This Page Intentionally Left Blank

C_inj

Table C1: Injury Crashes and Persons Injured by Parish and Month

Inj denotes injury (non-fatal); Crsh denotes fatal or injury-resulting crash; crash rate denotes number of crashes per 100,000 drivers

Parish	January		February		March		April		May		June		July		August		September		October		November		December		Totals		Crash Rate			
	Inj	Crsh	Inj	Crsh	Inj	Crsh	Inj	Crsh	Inj	Crsh	Inj	Crsh	Inj	Crsh	Inj	Crsh	Inj	Crsh	Inj	Crsh	Inj	Crsh	Inj	Crsh	Inj	Crsh	Rate	Rank		
Acadia	53	84	36	60	60	102	48	72	51	97	38	77	52	92	46	78	46	71	45	75	46	72	38	86	648	656	34,296	1,801	24	
Allen	24	40	18	30	15	28	19	32	15	29	18	38	12	21	19	32	11	13	12	17	12	20	13	23	186	323	13,486	1,379	37	
Ascension	70	112	55	100	63	94	72	112	74	128	76	144	75	131	69	116	85	112	90	167	71	126	64	94	837	1,433	40,699	2,058	8	
Assumption	15	27	2	4	23	39	16	30	21	47	17	29	22	33	24	53	13	21	17	25	14	24	9	16	193	348	12,805	1,507	28	
Avoyelles	17	28	28	52	26	39	35	57	40	77	22	36	20	31	17	28	22	37	24	32	30	51	25	39	308	505	24,827	1,243	41	
Beauregard	22	33	23	35	28	39	25	41	19	26	17	21	19	39	28	38	18	32	26	45	18	41	22	34	265	423	21,289	1,245	40	
Bienville	10	21	7	13	3	6	8	11	9	17	10	14	12	17	8	16	10	16	13	17	6	10	6	11	102	169	9,350	1,091	45	
Bossier	87	131	63	99	84	133	80	123	106	176	71	125	85	131	84	133	92	150	97	159	77	107	71	110	997	1,577	54,999	1,813	16	
Caddo	238	408	240	370	251	421	279	464	268	442	294	486	271	453	256	413	265	423	293	480	237	306	275	437	3,162	5,193	149,828	2,110	7	
Calcasieu	174	285	181	298	207	331	201	344	250	417	224	348	219	358	244	385	184	284	205	327	196	312	190	315	2,485	3,962	117,803	2,113	6	
Caldwell	5	10	6	12	5	10	7	14	9	12	11	17	7	13	3	8	12	19	5	7	9	16	8	15	87	153	6,888	1,245	38	
Cameron	4	11	6	6	5	12	12	16	6	9	9	26	10	14	7	7	10	14	8	18	12	19	0	0	88	152	6,008	1,465	29	
Catahoula	3	4	3	3	3	3	7	8	5	7	3	4	4	7	3	4	6	9	7	10	13	16	6	9	65	84	7,030	925	44	
Ciabrone	2	3	9	16	6	10	7	9	12	13	5	8	8	12	8	11	9	10	13	15	7	7	14	19	102	133	9,260	1,102	39	
Concordia	11	15	7	10	13	20	8	18	13	18	11	24	8	12	16	33	9	21	10	15	12	28	11	16	127	228	12,857	1,003	41	
De Soto	16	24	18	30	14	21	17	33	20	27	32	54	15	21	15	27	22	27	15	23	18	22	24	33	224	342	14,882	1,505	25	
EBR	503	801	447	722	505	798	567	949	481	746	359	624	395	641	461	754	424	677	485	774	492	766	413	678	5,532	8,916	252,524	2,191	3	
East Carroll	7	13	10	21	6	12	2	2	9	18	10	24	14	26	8	8	4	6	7	10	5	9	4	6	84	154	4,685	1,783	14	
East Feliciana	0	0	6	7	3	4	2	2	10	14	5	6	6	8	7	8	11	16	7	14	9	13	8	16	74	108	11,177	862	43	
Evangeline	17	21	35	47	34	63	28	39	35	60	30	48	27	60	30	58	35	59	30	53	28	64	22	36	349	697	19,316	1,807	13	
Franklin	1	1	2	4	0	0	1	3	3	2	6	14	1	2	2	2	6	15	4	8	2	4	4	6	34	63	13,212	267	46	
Grant	7	8	8	10	7	9	8	11	10	16	4	6	4	6	4	12	19	13	26	8	12	5	8	11	21	97	192	11,188	866	36
Iberia	68	115	58	95	87	163	46	76	78	130	58	94	50	97	61	100	46	86	73	105	61	86	96	95	740	1,232	43,471	1,702	15	
Iberville	7	14	16	20	16	23	15	26	21	38	21	26	27	41	34	48	28	49	39	62	24	28	24	33	272	403	16,016	1,510	20	
Jackson	10	13	5	8	10	11	6	11	6	8	4	8	7	14	13	21	8	41	13	20	17	24	15	25	114	204	9,718	1,173	31	
Jefferson	503	812	567	905	567	905	516	794	544	859	287	450	589	953	478	782	510	808	592	926	522	836	566	863	6,201	9,893	303,567	2,043	5	
Jefferson Davis	22	35	27	37	22	39	21	37	28	46	26	46	23	42	24	45	16	26	36	63	26	48	33	64	304	528	20,276	1,489	19	
Lafayette	173	276	151	231	206	312	196	305	200	324	173	259	191	288	184	302	204	298	230	346	196	321	191	291	2,295	3,650	114,550	2,003	6	
Lafourche	77	125	71	113	58	102	86	137	81	156	63	120	80	145	72	139	55	90	92	140	73	118	70	115	878	1,500	63,370	1,845	14	
LaSalle	7	9	1	1	5	12	7	7	6	8	4	6	8	13	2	3	6	12	7	10	8	13	6	11	68	104	9,768	696	33	
Lincoln	27	45	27	55	38	48	37	58	24	43	37	66	26	44	30	39	28	49	43	78	22	30	36	53	373	606	23,495	1,588	14	
Livingston	45	71	70	123	64	101	52	82	64	84	60	93	65	106	65	119	67	112	86	106	69	107	77	118	734	1,222	48,423	1,516	16	
Madison	12	16	4	13	10	13	20	28	7	16	7	10	8	16	16	25	10	17	9	37	4	6	11	18	118	218	6,230	1,894	8	

Table C2: Persons Injured by Age, Role and Gender

Age	Role of Injured Person by Gender									Total Injured		
	Driver			Passenger			Pedestrian			F	M	T
	F	M	T	F	M	T	F	M	T			
0-14	111	368	479	4222	3,713	7,935	220	419	639	4,044	4,500	9,053
15-17	1,326	1,462	4,146	2061	1,514	3,575	49	66	115	3,436	4,400	7,836
18-20	2,196	2,820	5,398	1804	1,586	3,390	44	67	111	4,044	4,855	8,899
21-24	2,869	3,202	9,392	1644	1,452	3,096	69	74	143	4,582	8,049	12,631
25-34	6,406	6,523	11,549	2795	2,255	5,050	103	212	315	9,304	7,610	16,914
35-44	5,057	5,143	7,991	2081	1,382	3,463	61	165	226	7,199	4,481	11,680
45-54	2,936	2,934	4,501	1265	569	1,834	47	105	152	4,248	2,239	6,487
55-64	1,464	1,565	3,029	834	293	1,127	22	40	62	2,320	1,898	4,218
65-74	944	1,151	2,095	653	190	843	15	21	36	1,612	1,362	2,974
75-84	411	487	898	357	130	487	7	13	20	775	630	1,405
85 & Over	65	115	180	74	17	91	4	4	8	143	136	279
Unknown	4	8	1,042	105	105	1,084	8	15	133			2,259
Total	23,789	25,778	50,700	17,895	13,206	31,975	649	1,201	1,960	41,707	40,160	84,635

NOTE: "F" denotes Female "M" denotes Male "T" denotes Total
(took out 33 from each of the total unknown amounts)

Table C3: Injury by Severity

Fatal	903
Critical Non-Fatal	416
Serious Non-Fatal	938
Severe	1,539
Moderate	11,356
Minor	70,386
Total	85,538

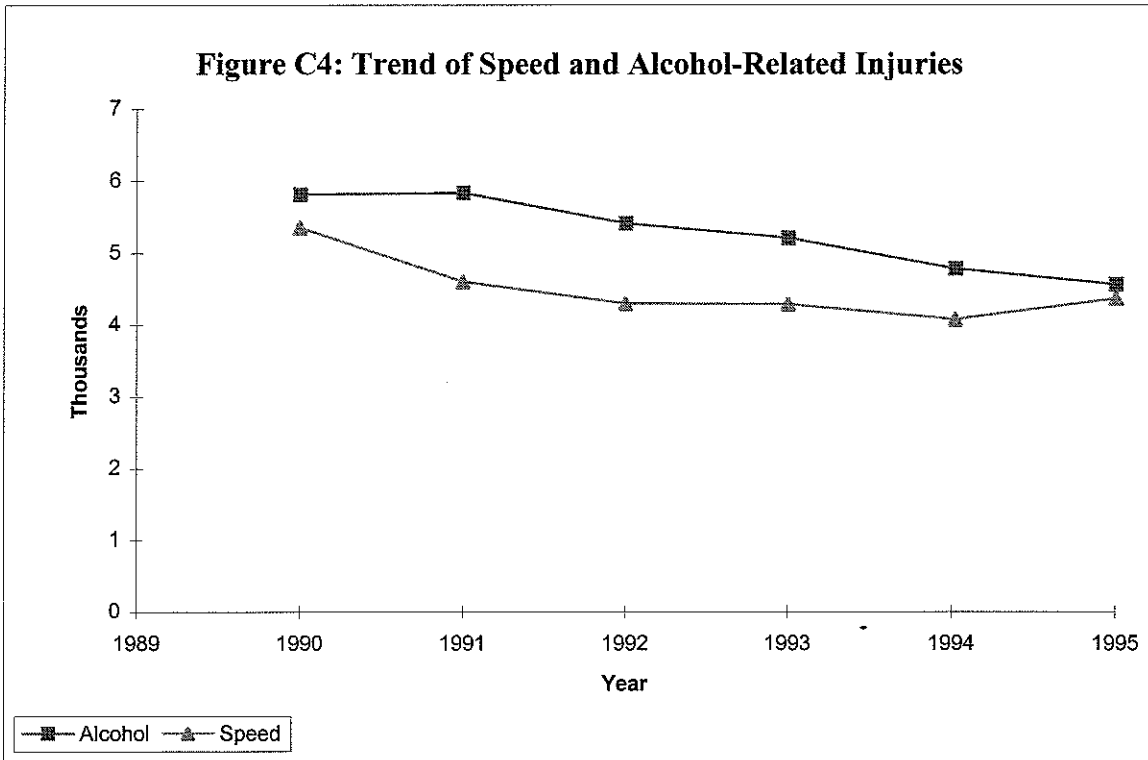
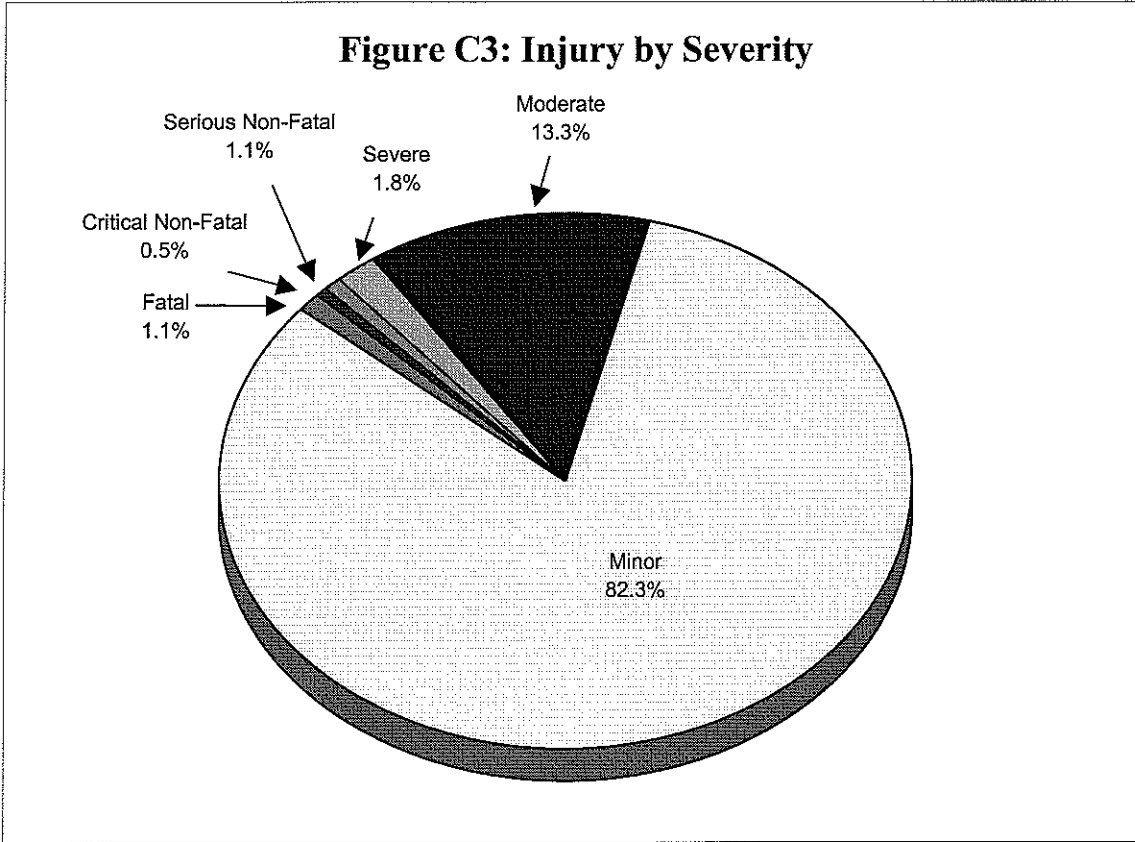

WHERE ACCIDENTS HAPPEN

D. WHERE ACCIDENTS HAPPEN (Injuries and Fatalities only)

1. Urban and Rural Injury and Fatal Crashes by Alcohol and Speed
2. Urban and Rural Fatal and Injury Crashes
3. Urban and Rural Crashes by Parish
4. Injury Crashes and Injuries (Map)
5. Urban and Rural Crashes by Parish and Month
6. Crashes by City (All Accidents, Fatalities, Injuries, Alcohol and Speed)
7. Highway Type Fatal and Injury Crashes
8. Highway Type Injury Crashes
9. Highway Type Fatal Crashes
10. Fatal and Injury Crashes by Intersection
11. Injury Crashes by Intersection
12. Fatal Crashes by Intersection
- 13a. Interstate Fatal Crashes
- 13b. Interstate Fatal Crashes (Interstates With 65mph Speed Limit Only)
14. Map of Interstate Fatalities
15. Three Year Comparison of Top Ten Parishes
16. Three Year Parish Ranking
17. Fatality Rates of 10 Parishes With Highest Number of Drivers
18. Ten Parishes with Most Fatalities
19. Fatal Crashes on Interstates by Month
20. Fatal Crashes on Interstates by Week
21. Fatal Crashes on Interstates by Time of Day

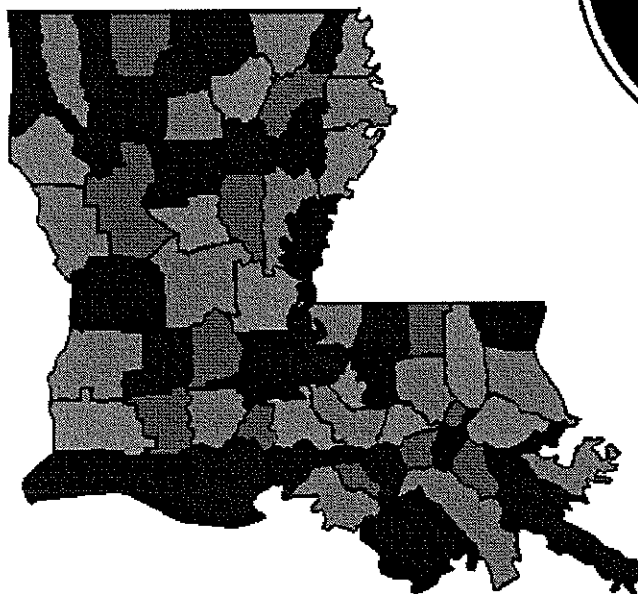

This Page Intentionally Left Blank

D-where

Table D1: Urban and Rural Injury and Fatal Crashes by Alcohol and Speed

	Rural			Urban			Total		
	Injury Crash	Fatal Crash	Total Crash	Injury Crash	Fatal Crash	Total Crash	Injury Crash	Fatal Crash	Total Crash
Alcohol	2,637	256	2,893	1,574	97	1,671	4,211	353	4,564
Speeding	2,698	186	2,884	1,439	41	1,480	4,137	227	4,364
Alcohol only	1,999	149	2,148	1,367	76	1,443	3,366	225	3,591
Speeding only	2,060	79	2,139	1,232	20	1,252	3,292	99	3,391
Alcohol&Speeding	638	107	745	207	21	228	845	128	973
Other	17,645	258	17,893	25,145	76	25,221	42,780	334	43,114
Total	22,332	593	22,925	27,951	193	28,144	50,283	786	51,069

Figure D2a: Rural Injury Crashes

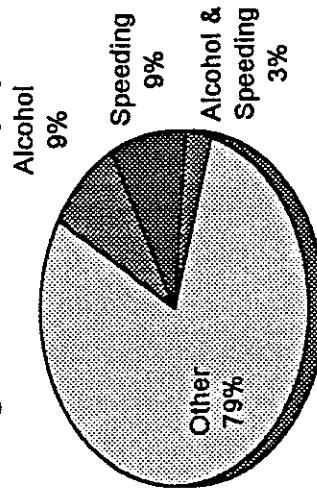

Figure D2c: Rural Fatal Crashes

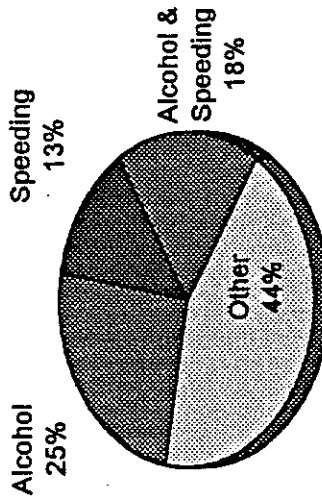

Figure D2b: Urban Injury Crashes

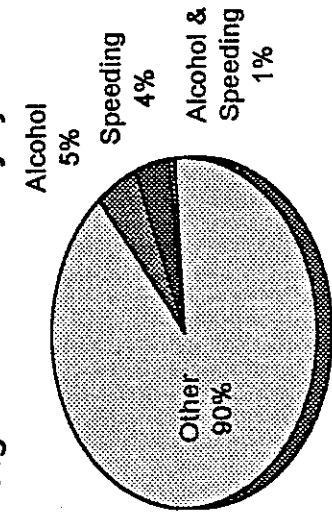
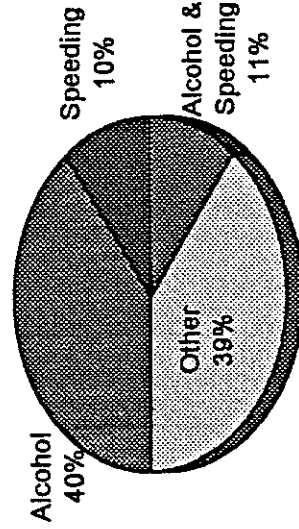

Figure D2d: Urban Fatal Crashes



This Page Intentionally Left Blank

Table D3: Urban and Rural Crashes by Parish

Parish	Injury Crashes			Fatal Crash			All
	R	U	T	R	U	T	
Acadia	362	174	536	11	2	13	549
Allen	128	54	182	4	0	4	186
Ascension	668	143	811	23	3	26	837
Assumption	187	0	187	6	0	6	193
Avoyelles	200	94	294	11	1	12	306
Beauregard	160	95	255	9	1	10	265
Bienville	99	0	99	3	0	3	102
Bossier	259	725	984	8	5	13	997
Caddo	363	2,754	3,117	20	25	45	3,162
Calcasieu	772	1,684	2,456	21	8	29	2,485
Caldwell	85	0	85	2	0	2	87
Cameron	87	0	87	1	0	1	88
Catahoula	63	0	63	2	0	2	65
Claiborne	95	0	95	7	0	7	102
Concordia	123	0	123	4	0	4	127
De Soto	154	60	214	9	1	10	224
East Baton Rouge	1,200	4,284	5,484	25	23	48	5,532
East Carroll	54	26	80	4	0	4	84
East Feliciana	68	0	68	6	0	6	74
Evangeline	183	156	339	10	0	10	349
Franklin	33	0	33	1	0	1	34
Grant	93	0	93	4	0	4	97
Iberia	335	385	720	16	4	20	740
Iberville	214	53	267	5	0	5	272
Jackson	111	0	111	3	0	3	114
Jefferson	5,169	996	6,165	24	12	36	6,201
Jefferson Davis	168	124	292	9	3	12	304
Lafayette	568	1,702	2,270	14	11	25	2,295
Lafourche	706	146	852	25	1	26	878
LaSalle	63	0	63	5	0	5	68
Lincoln	142	225	367	5	1	6	373
Livingston	558	159	717	14	3	17	734
Madison	51	63	114	4	0	4	118
Morehouse	152	162	314	10	1	11	325
Natchitoches	193	190	383	13	1	14	397
Orleans	17	8,417	8,434	0	54	54	8,488
Ouachita	645	1,132	1,777	13	7	20	1,797
Plaquemines	197	0	197	11	0	11	208
Pointe Coupee	147	63	210	5	1	6	216
Rapides	518	1,202	1,720	10	4	14	1,734
Red River	58	0	58	1	0	1	59
Richland	82	0	82	7	0	7	89
Sabine	118	0	118	8	0	8	126
St. Bernard	533	0	533	7	0	7	540
St. Charles	431	0	431	6	0	6	437
St. Helena	30	0	30	2	0	2	32
St. James	176	0	176	4	0	4	180
St. John	447	0	447	7	0	7	454
St. Landry	384	482	866	13	2	15	881
St. Martin	339	102	441	10	0	10	451
St. Mary	250	204	454	9	4	13	467
St. Tammany	963	517	1,480	28	3	31	1,511
Tangipahoa	710	458	1,168	28	4	32	1,200
Tensas	12	0	12	4	0	4	16
Terrebonne	942	352	1,294	19	2	21	1,315
Union	182	0	182	3	0	3	185
Vermilion	293	195	488	8	1	9	497
Vernon	176	101	277	14	1	15	292
Washington	234	26	260	13	2	15	275
Webster	147	167	314	9	0	9	323
West Baton Rouge	252	39	291	2	0	2	293
West Carroll	40	0	40	5	0	5	45
West Feliciana	55	0	55	5	0	5	60
Winn	88	40	128	4	2	6	134
	22,332	27,951	50,283	593	193	786	51,069

NOTE: R - Rural U - Urban T - Total

Figure D4: LA Map of Injury Crashes and Injuries

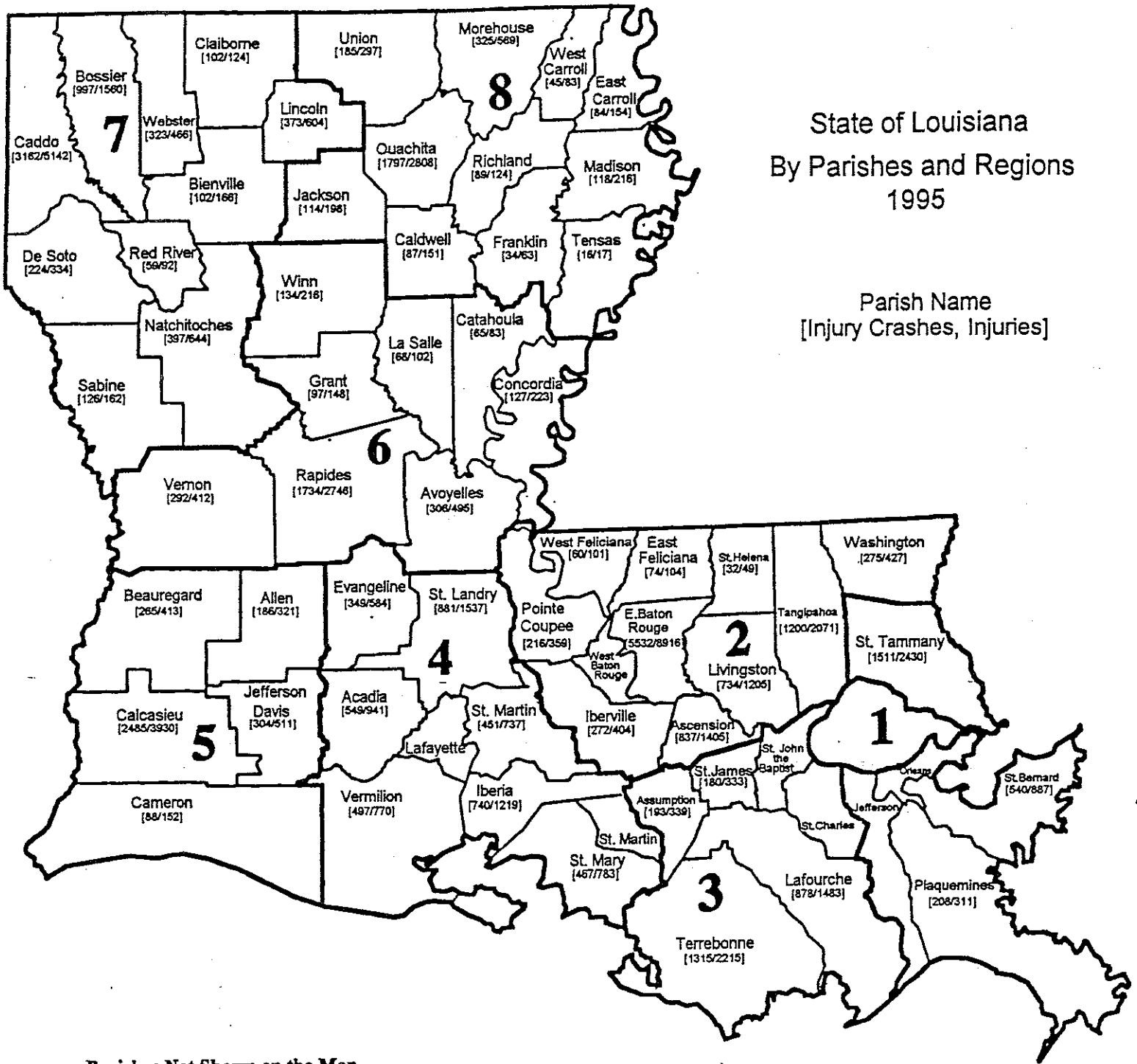

Parishes Not Shown on the Map

Jefferson	[6201/9869]
Lafayette	[2295/3515]
Orleans	[8488/15091]
St. Charles	[437/716]
St. John the Baptist	[454/814]
W. Baton Rouge	[293/519]

Table D5: Urban and Rural Crashes by Parish and Month
(Injury and fatal crashes only)

Parish	January		February		March		April		May		June		July		August		September		October		November		December		Totals	# Parish Drivers	Number of Crashes per 100,000 drivers	
	Rrl	Urb	Rrl	Urb	Rrl	Urb	Rrl	Urb	Rrl	Urb	Rrl	Urb	Rrl	Urb	Rrl	Urb	Rrl	Urb	Rrl	Urb	Rrl	Urb	Rrl	Urb				
Acadia	30	23	22	14	32	18	30	18	43	8	24	14	38	14	27	19	29	17	34	11	37	9	27	11	373	176	34296	1,601
Allen	17	7	16	2	10	5	11	8	10	5	12	4	9	3	14	5	5	6	10	2	9	3	9	4	132	54	13486	1,379
Ascension	60	10	53	5	40	13	56	16	58	16	62	14	58	17	61	8	48	17	79	11	69	2	47	17	691	146	40669	2,058
Assumption	15	0	2	0	23	0	16	0	21	0	17	0	22	0	24	0	13	0	17	0	14	0	9	0	193	0	12805	1,507
Avoyelles	12	5	3	25	23	3	20	15	30	10	14	8	14	6	13	4	15	7	18	6	29	1	20	5	211	95	24627	1,243
Beauregard	14	8	15	8	9	19	19	6	17	2	14	3	17	2	16	12	13	5	12	14	12	6	11	11	169	96	21289	1,245
Bienville	10	0	7	0	3	0	8	0	9	0	10	0	12	0	8	0	10	0	13	0	6	0	6	0	102	0	9350	1,091
Bossier	17	70	15	48	23	61	24	56	27	79	22	49	28	57	29	55	28	64	24	73	14	63	16	55	267	730	54999	1,813
Caddo	29	207	42	198	21	230	26	253	37	228	38	256	28	243	25	231	23	242	38	255	36	201	40	235	383	2,779	149828	2,110
Calcasieu	67	107	53	138	65	142	60	141	74	176	73	151	78	141	77	167	57	127	62	143	69	127	58	132	793	1,692	117603	2,113
Caldwell	5	0	6	0	5	0	7	0	9	0	11	0	7	0	3	0	12	0	5	0	9	0	8	0	87	0	6988	1,245
Cameron	4	0	5	0	5	0	12	0	6	0	9	0	10	0	7	0	10	0	8	0	12	0	0	0	88	0	6006	1,465
Catahoula	3	0	3	0	3	0	7	0	5	0	3	0	4	0	3	0	8	0	7	0	13	0	6	0	65	0	7030	925
Claiborne	2	0	9	0	8	0	7	0	12	0	5	0	8	0	8	0	9	0	13	0	7	0	14	0	102	0	9260	1,102
Concordia	11	0	7	0	13	0	8	0	13	0	11	0	6	0	16	0	9	0	10	0	12	0	11	0	127	0	12657	1,003
De Soto	12	4	11	7	9	5	13	4	13	7	19	13	10	5	11	4	22	0	15	0	7	9	21	3	163	61	14882	1,505
East Baton Rouge	123	380	84	363	65	440	138	429	126	355	97	262	99	296	114	347	91	333	101	384	97	395	90	323	1,225	4,307	252524	2,191
East Carroll	1	6	7	3	5	1	2	0	5	4	7	3	10	4	5	1	4	0	4	3	4	1	4	0	58	26	4685	1,793
East Feliciana	0	0	6	0	3	0	2	0	10	0	5	0	6	0	7	0	11	0	7	0	9	0	8	0	74	0	11177	662
Evangeline	3	14	20	15	19	15	14	12	17	18	20	10	14	13	15	15	21	14	13	17	27	1	10	12	193	156	19316	1,807
Franklin	1	0	2	0	0	0	1	0	3	0	8	0	1	0	2	0	6	0	4	0	2	0	4	0	34	0	13212	257
Grant	7	0	8	0	7	0	8	0	10	0	4	0	4	0	12	0	13	0	8	0	5	0	11	0	97	0	11198	866

D-where

Table D5: Urban and Rural Crashes by Parish and Month
(Injury and fatal crashes only)

Parish	January		February		March		April		May		June		July		August		September		October		November		December		Totals	# Parish Drivers	Number of Crashes per 100,000 drivers	
	Rrl	Urb	Rrl	Urb	Rrl	Urb	Rrl	Urb	Rrl	Urb	Rrl	Urb	Rrl	Urb	Rrl	Urb	Rrl	Urb	Rrl	Urb	Rrl	Urb	Rrl	Urb				
Iberia	19	47	22	36	46	41	20	26	36	42	24	34	26	24	28	33	27	19	28	45	29	32	46	10	351	389	43471	1,702
Iberville	6	1	16	0	15	1	15	0	16	5	16	5	21	6	29	5	23	5	25	14	16	8	21	3	219	53	18016	1,510
Jackson	10	0	5	0	10	0	6	0	6	0	4	0	7	0	13	0	8	0	13	0	17	0	15	0	114	0	9718	1,173
Jefferson	422	81	464	103	486	81	440	76	458	86	274	13	458	111	382	96	432	78	485	97	436	86	456	100	5,193	1,008	303567	2,043
Jefferson Davis	13	9	17	10	14	8	12	9	24	4	12	14	10	13	22	2	1	15	23	13	14	12	15	18	177	127	20275	1,499
Lafayette	44	129	24	127	41	165	43	153	37	163	36	137	48	143	65	119	41	163	53	177	69	127	81	110	582	1,713	114550	2,003
Lafourche	63	14	55	16	49	9	71	15	66	15	52	11	64	16	57	15	47	8	78	14	67	6	62	8	731	147	53370	1,645
LaSalle	7	0	1	0	5	0	7	0	5	0	4	0	8	0	2	0	8	0	7	0	8	0	6	0	68	0	9768	696
Lincoln	6	21	17	10	14	24	12	25	6	18	12	25	10	16	9	21	17	9	14	29	11	11	19	17	147	226	23495	1,588
Livingston	4	4	52	18	52	12	33	19	41	13	44	16	43	12	52	13	51	16	50	16	46	13	67	10	572	162	48423	1,516
Madison	4	8	1	3	3	7	7	13	4	3	4	3	2	6	8	8	5	5	6	3	1	3	10	1	55	63	6230	1,894
Morehouse	8	15	8	10	5	6	15	14	22	14	10	21	17	21	4	14	12	14	21	12	17	10	23	12	162	163	18838	1,725
Natchitoches	13	12	10	16	12	21	11	29	26	13	16	17	17	19	10	10	18	17	20	19	17	12	36	6	206	191	21193	1,873
Orleans	0	677	2	757	3	785	2	737	2	734	1	744	2	819	2	723	0	667	0	659	2	574	1	595	17	8,471	230105	3,689
Ouachita	52	98	31	100	59	112	55	101	64	95	62	74	60	79	50	105	45	89	57	104	65	86	58	95	658	1,139	88279	2,036
Plaquemines	22	0	12	0	15	0	14	0	22	0	13	0	18	0	20	0	16	0	22	0	16	0	18	0	208	0	15780	1,318
Pointe Coupee	11	5	11	8	12	4	10	4	7	7	10	5	20	5	10	5	8	4	12	12	19	4	22	1	152	64	14003	1,543
Rapides	39	103	32	95	38	100	36	114	35	133	42	114	28	115	28	104	44	105	33	113	131	26	42	84	528	1,206	79427	2,183
Red River	0	0	1	0	6	0	5	0	4	0	10	0	4	0	3	0	4	0	10	0	6	0	6	0	59	0	5439	1,085
Richland	1	0	5	0	5	0	11	0	13	0	8	0	9	0	4	0	11	0	10	0	5	0	7	0	89	0	12214	729
Sabine	10	0	10	0	11	0	3	0	16	0	10	0	8	0	13	0	8	0	15	0	6	0	16	0	126	0	14674	859
St. Bernard	35	0	48	0	50	0	41	0	49	0	56	0	42	0	42	0	29	0	49	0	40	0	59	0	540	0	45081	1,198
St. Charles	26	0	35	0	39	0	35	0	39	0	36	0	26	0	39	0	39	0	38	0	47	0	38	0	437	0	29467	1,483

Table D5: Urban and Rural Crashes by Parish and Month
(Injury and fatal crashes only)

Parish	January		February		March		April		May		June		July		August		September		October		November		December		Totals	# Parish Drivers	Number of Crashes per 100,000 drivers	
	Rrl	Urb	Rrl	Urb	Rrl	Urb	Rrl	Urb	Rrl	Urb	Rrl	Urb	Rrl	Urb	Rrl	Urb	Rrl	Urb	Rrl	Urb	Rrl	Urb	Rrl	Urb				
St. Helena	4	0	1	0	4	0	1	0	4	0	3	0	1	0	4	0	5	0	1	0	1	0	3	0	32	0	5038	635
St. James	9	0	26	0	14	0	15	0	9	0	12	0	9	0	18	0	12	0	25	0	17	0	14	0	180	0	12924	1,393
St. John	36	0	45	0	38	0	39	0	43	0	42	0	31	0	44	0	30	0	43	0	31	0	32	0	454	0	24921	1,822
St. Landry	32	41	28	44	31	50	34	36	23	45	26	43	22	41	36	42	31	56	43	44	65	13	26	29	397	484	52676	1,672
St. Martin	30	5	38	9	40	12	40	11	24	9	15	3	25	12	26	14	24	13	29	9	29	3	29	2	349	102	25422	1,774
St. Mary	18	11	14	10	9	18	18	14	28	23	29	27	15	17	27	19	20	22	27	22	32	8	22	17	259	208	35776	1,305
St. Tammany	61	54	73	42	49	52	73	40	82	59	87	51	92	44	84	41	78	42	91	57	118	12	103	26	991	520	113741	1,328
Tangipahoa	63	35	40	31	44	51	43	42	53	36	69	38	65	36	71	61	70	48	81	37	77	26	62	21	738	462	56700	2,116
Tensas	0	0	1	0	1	0	1	0	2	0	4	0	1	0	2	0	1	0	1	0	2	0	0	0	16	0	3861	414
Terrebonne	59	37	56	33	83	30	66	25	98	40	78	38	76	33	65	28	69	31	82	42	116	9	113	8	961	354	65801	1,998
Union	17	0	13	0	13	0	10	0	18	0	20	0	20	0	13	0	17	0	19	0	11	0	14	0	185	0	14081	1,314
Vermillion	36	10	23	17	25	14	24	15	26	20	26	12	24	16	17	19	31	12	26	22	19	24	24	15	301	196	33715	1,474
Vernon	11	12	8	5	18	6	22	10	11	15	15	9	15	9	20	9	15	9	13	9	20	8	22	1	190	102	27945	1,045
Washington	18	0	12	0	16	0	23	0	15	1	21	15	22	10	22	1	28	1	24	0	20	0	26	0	247	28	27723	992
Webster	16	12	13	9	14	10	13	9	13	26	9	19	13	17	9	16	13	12	12	11	17	10	14	16	156	167	27220	1,187
West Baton Rouge	21	2	21	3	18	3	24	3	23	4	19	2	19	2	19	4	9	2	30	5	22	4	29	5	254	39	12826	2,284
West Carroll	1	0	1	0	4	0	8	0	5	0	0	0	6	0	6	0	2	0	4	0	5	0	3	0	45	0	8150	552
West Feliciana	4	0	6	0	4	0	3	0	10	0	4	0	3	0	7	0	7	0	3	0	8	0	1	0	60	0	5240	1,145
Winn	6	4	8	1	5	1	8	9	8	2	11	7	11	5	5	1	6	1	7	2	12	5	5	4	92	42	9598	1,396

Table D6: Crashes by City
(Injury and fatal crashes only)

PARISH	CITY	CODE	Accidents			Fatalities			Injuries		
			All	Alcohol	Speed	All	Alcohol	Speed	All	Alcohol	Speed
Acadia	RURAL	1009	320	57	32	11	4	1	529	76	49
	CHURCH POINT	1019	45	6	3	0	0	0	74	10	6
	CROWLEY	1023	120	8	2	1	1	0	219	15	8
	ESTERWOOD	1039	3	2	0	0	0	0	5	4	0
	IOTA	1049	3	0	0	0	0	0	5	0	0
	MERMENTAU	1059	2	0	1	0	0	0	2	0	1
	MORSE	1069	0	0	0	0	0	0	0	0	0
	RAYNE	1072	55	4	0	1	0	0	106	4	0
	EUNICE	1163	1	0	0	0	0	0	1	0	0
Acadia	Total	1000	549	77	38	13	5	1	941	109	64
Allen	RURAL	2009	96	14	30	7	1	6	147	18	46
	ELIZABETH	2019	1	0	0	0	0	0	1	0	0
	KINDER	2029	35	3	4	0	0	0	54	3	6
	OAKDALE	2032	54	2	1	0	0	0	119	2	2
	OBERLIN	2049	0	0	0	0	0	0	0	0	0
	REEVES	2059	0	0	0	0	0	0	0	0	0
	Allen	Total	2000	186	19	35	7	1	6	321	23
Ascension	RURAL	3009	687	89	61	24	14	4	1151	126	103
	DONALDSONVILLE	3012	9	2	0	0	0	0	22	5	0
	GONZALES	3022	137	9	9	3	1	2	223	10	11
	SORRENTO	3039	4	1	1	0	0	0	9	1	4
	Ascension	Total	3000	837	101	71	27	15	6	1405	142
Assumption	RURAL	4009	192	47	33	9	6	2	338	83	59
	NAPOLEONVILLE	4019	1	0	0	0	0	0	1	0	0
Assumption	Total	4000	193	47	33	9	6	2	339	83	59
Avoyelles	RURAL	5009	190	36	42	12	8	5	287	40	48
	BUNKIE	5012	5	0	0	0	0	0	12	0	0
	COTTONPORT	5029	9	0	1	0	0	0	10	0	1
	EVERGREEN	5039	0	0	0	0	0	0	0	0	0
	HESSMER	5049	0	0	0	0	0	0	0	0	0
	MANSURA	5059	0	0	0	0	0	0	0	0	0
	MARKSVILLE	5062	90	6	4	1	1	0	172	15	7
	MOREAUVILLE	5079	10	0	2	0	0	0	12	0	2
	PLAUCHEVILLE	5089	0	0	0	0	0	0	0	0	0
	SIMMESPORT	5099	2	0	0	0	0	0	2	0	0
	Avoyelles	Total	5000	306	42	49	13	9	5	495	55

Table D6: Crashes by City
(Injury and fatal crashes only)

PARISH	CITY	CODE	Accidents			Fatalities			Injuries		
			All	Alcohol	Speed	All	Alcohol	Speed	All	Alcohol	Speed
Beauregard	RURAL	6009	158	17	30	8	2	1	245	34	42
	MERRYVILLE	6019	11	1	1	1	1	1	16	0	0
	DERIDDER	6142	96	1	4	1	0	0	152	1	7
Beauregard	Total	6000	265	19	35	10	3	2	413	35	49
Bienville	RURAL	7009	87	14	22	3	0	1	134	19	30
	ARCADIA	7019	0	0	0	0	0	0	0	0	0
	BIENVILLE	7029	8	4	1	0	0	0	18	5	1
	BRYCELAND	7039	0	0	0	0	0	0	0	0	0
	CASTOR	7049	1	0	0	0	0	0	5	0	0
	GIBSLAND	7059	2	0	0	0	0	0	3	0	0
	JAMESTOWN	7069	0	0	0	0	0	0	0	0	0
	LUCKY	7079	0	0	0	0	0	0	0	0	0
	MOUNT LEBANON	7089	0	0	0	0	0	0	0	0	0
	RINGGOLD	7099	4	0	0	0	0	0	6	0	0
	SALINE	7109	0	0	0	0	0	0	0	0	0
Bienville	Total	7000	102	18	23	3	0	1	166	24	31
Bossier	RURAL	8009	263	54	74	7	1	1	429	82	122
	BENTON	8019	2	1	0	0	0	0	3	2	0
	BOSSIER CITY	8025	730	74	65	5	2	2	1128	110	105
	HAUGHTON	8039	0	0	0	0	0	0	0	0	0
	PLAIN DEALING	8049	2	0	1	2	0	1	0	0	0
	SHREVEPORT	8186	0	0	0	0	0	0	0	0	0
Bossier	Total	8000	997	129	140	14	3	4	1560	194	227
Caddo	RURAL	9009	350	54	76	22	4	8	489	82	109
	BELCHER	9019	0	0	0	0	0	0	0	0	0
	BLANCHARD	9029	0	0	0	0	0	0	0	0	0
	GILLIAM	9039	0	0	0	0	0	0	0	0	0
	GREENWOOD	9049	10	4	5	1	1	1	20	3	6
	HOSSTON	9059	0	0	0	0	0	0	0	0	0
	IDA	9069	0	0	0	0	0	0	0	0	0
	MOORINGSPOINT	9079	0	0	0	0	0	0	0	0	0
	OIL CITY	9089	0	0	0	0	0	0	0	0	0
	RODESSA	9099	0	0	0	0	0	0	0	0	0
	VIVIAN	9109	23	3	2	0	0	0	39	5	2
	SHREVEPORT	9186	2779	204	168	28	11	3	4594	368	291
Caddo	Total	9000	3162	265	251	51	16	12	5142	458	408

Table D6: Crashes by City
(Injury and fatal crashes only)

PARISH	CITY	CODE	Accidents			Fatalities			Injuries		
			All	Alcohol	Speed	All	Alcohol	Speed	All	Alcohol	Speed
Calcasieu	RURAL	10009	771	134	153	22	13	7	1168	199	228
	DE QUINCY	10019	0	0	0	0	0	0	0	0	0
	IOWA	10029	12	0	1	0	0	0	18	0	2
	LAKE CHARLES	10035	1417	117	7	7	2	1	2311	183	10
	SULPHUR	10043	210	23	13	1	1	0	296	31	19
	VINTON	10059	10	2	2	0	0	0	16	2	6
	WESTLAKE	10062	65	1	7	0	0	0	121	2	14
Calcasieu	Total	10000	2485	277	183	30	16	8	3930	417	279
Caldwell	RURAL	11009	87	10	18	2	1	1	151	11	32
	CLARKS	11019	0	0	0	0	0	0	0	0	0
	COLUMBIA	11029	0	0	0	0	0	0	0	0	0
	GRAYSON	11039	0	0	0	0	0	0	0	0	0
Caldwell	Total	11000	87	10	18	2	1	1	151	11	32
Cameron	CAMERO	12000	0	0	0	0	0	0	0	0	0
	RURAL	12009	88	14	9	1	1	0	152	31	14
Cameron	Total	12000	88	14	9	1	1	0	152	31	14
Catahoula	RURAL	13009	49	8	15	3	1	3	64	8	18
	HARRISONBURG	13019	0	0	0	0	0	0	0	0	0
	JONESVILLE	13029	16	0	1	0	0	0	19	0	1
	SICILY ISLAND	13039	0	0	0	0	0	0	0	0	0
Catahoula	Total	13000	65	8	16	3	1	3	83	8	19
Claiborne	RURAL	14009	88	14	21	8	3	1	108	16	28
	ATHENS	14019	1	0	0	1	0	0	0	0	0
	HAYNESVILLE	14029	13	2	3	0	0	0	16	2	3
	HOMER	14039	0	0	0	0	0	0	0	0	0
	LISBON	14049	0	0	0	0	0	0	0	0	0
	JUNCTION CITY	14179	0	0	0	0	0	0	0	0	0
Claiborne	Total	14000	102	16	24	9	3	1	124	18	31
Concordia	RURAL	15009	91	23	31	4	1	2	157	44	53
	CLAYTON	15019	2	0	0	0	0	0	7	0	0
	FERRIDAY	15029	7	0	2	0	0	0	11	0	4
	RIDGECREST	15039	0	0	0	0	0	0	0	0	0
	VIDALIA	15049	27	7	3	0	0	0	48	11	6
Concordia	Total	15000	127	30	36	4	1	2	223	55	63
De Soto	RURAL	16009	159	36	48	10	9	5	232	49	78
	GRAND CANE	16019	0	0	0	0	0	0	0	0	0
	KEATCHIE	16029	0	0	0	0	0	0	0	0	0
	LOGANSPORT	16039	2	1	0	0	0	0	3	1	0
	LONGSTREET	16049	1	0	0	0	0	0	1	0	0
	MANSFIELD	16052	61	4	4	1	0	0	96	8	4
	SOUTH MANSFIELD	16069	1	0	0	0	0	0	2	0	0
	STANLEY	16079	0	0	0	0	0	0	0	0	0
	STONEWALL	16089	0	0	0	0	0	0	0	0	0
De Soto	Total	16000	224	41	52	11	9	5	334	58	82

Table D6: Crashes by City
(Injury and fatal crashes only)

PARISH	CITY	CODE	Accidents			Fatalities			Injuries		
			All	Alcohol	Speed	All	Alcohol	Speed	All	Alcohol	Speed
East Baton Rouge	RURAL	17009	1225	88	109	29	11	9	1919	118	162
	BAKER	17013	112	9	5	1	1	0	191	17	6
	BATON ROUGE	17026	4108	160	94	22	10	0	6651	256	144
	ZACHARY	17032	87	13	17	0	0	0	155	20	33
East Baton Rouge	Total	17000	5532	270	225	52	22	9	8916	411	345
East Carroll	RURAL	18009	58	15	13	4	3	4	101	22	19
	LAKE PROVIDENCE	18012	26	0	0	0	0	0	53	0	0
East Carroll	Total	18000	84	15	13	4	3	4	154	22	19
East Feliciana	RURAL	19009	74	10	9	11	3	0	104	12	10
	CLINTON	19019	0	0	0	0	0	0	0	0	0
	JACKSON	19029	0	0	0	0	0	0	0	0	0
	NORWOOD	19039	0	0	0	0	0	0	0	0	0
	SLAUGHTER	19049	0	0	0	0	0	0	0	0	0
	WILSON	19059	0	0	0	0	0	0	0	0	0
East Feliciana	Total	19000	74	10	9	11	3	0	104	12	10
Evangeline	RURAL	20009	164	29	20	12	6	4	290	41	46
	BASILE	20019	5	0	0	1	0	0	12	0	0
	CHATAIGNIER	20029	1	0	1	0	0	0	2	0	2
	MAMOU	20039	23	2	1	0	0	0	27	2	1
	PINE PRAIRIE	20049	0	0	0	0	0	0	0	0	0
	TURKEY CREEK	20059	0	0	0	0	0	0	0	0	0
	VILLE PLATTE	20062	156	5	2	0	0	0	253	8	6
Evangeline	Total	20000	349	36	24	13	6	4	584	51	55
Franklin	RURAL	21009	34	10	4	1	0	1	63	25	3
	BASKIN	21019	0	0	0	0	0	0	0	0	0
	GILBERT	21029	0	0	0	0	0	0	0	0	0
	WINNSBORO	21032	0	0	0	0	0	0	0	0	0
	WISNER	21049	0	0	0	0	0	0	0	0	0
Franklin	Total	21000	34	10	4	1	0	1	63	25	3
Grant	RURAL	22009	92	10	31	6	1	4	141	10	46
	COLFAX	22019	3	0	1	0	0	0	3	0	1
	DRY PRONG	22029	0	0	0	0	0	0	0	0	0
	GEORGETOWN	22039	0	0	0	0	0	0	0	0	0
	MONTGOMERY	22049	2	1	0	0	0	0	4	3	0
	POLLOCK	22059	0	0	0	0	0	0	0	0	0
Grant	Total	22000	97	11	32	6	1	4	148	13	47
Iberia	RURAL	23009	349	51	35	16	7	2	583	74	58
	JEANERETTE	23012	32	4	1	1	1	0	62	8	2
	LOREAUVILLE	23029	2	0	1	1	0	1	5	0	0
	NEW IBERIA	23034	357	24	8	3	1	0	569	40	11
	DELCAMBRE	23139	0	0	0	0	0	0	0	0	0
Iberia	Total	23000	740	79	45	21	9	3	1219	122	71

Table D6: Crashes by City
(Injury and fatal crashes only)

PARISH	CITY	CODE	Accidents			Fatalities			Injuries		
			All	Alcohol	Speed	All	Alcohol	Speed	All	Alcohol	Speed
Iberville	RURAL	24009	203	24	35	7	3	1	310	30	50
	GROSSE TETE	24019	1	0	0	0	0	0	1	0	0
	MARINGOUIN	24029	1	0	0	0	0	0	1	0	0
	PLAQUEMINE	24032	53	6	4	0	0	0	74	8	4
	ROSDALE	24049	0	0	0	0	0	0	0	0	0
	WHITE CASTLE	24059	14	1	1	0	0	0	18	1	1
Iberville	Total	24000	272	31	40	7	3	1	404	39	55
Jackson	RURAL	25009	83	14	16	2	0	0	149	21	24
	CHATHAM	25019	0	0	0	0	0	0	0	0	0
	EAST HODGE	25029	1	0	0	0	0	0	2	0	0
	EROS	25039	0	0	0	0	0	0	0	0	0
	HODGE	25049	0	0	0	0	0	0	0	0	0
	JONESBORO	25059	28	2	3	1	1	0	44	2	5
	NORTH HODGE	25069	2	0	1	0	0	0	3	0	2
	QUITMAN	25079	0	0	0	0	0	0	0	0	0
Jackson	Total	25000	114	16	20	3	1	0	198	23	31
Jefferson	RURAL	26009	5191	382	302	23	9	4	8271	673	511
	GRAND ISLE	26019	1	0	0	1	0	0	0	0	0
	GRETNA	26023	201	13	21	2	0	1	312	16	35
	HARAHAN	26032	23	2	7	1	1	0	29	1	10
	HARAHAN	26033	28	5	6	0	0	0	42	7	11
	JEAN LAFITTE	26049	1	0	0	1	0	0	0	0	0
	KENNER	26055	667	46	49	14	8	1	1046	80	84
	WESTWEGO	26063	89	3	9	0	0	0	169	10	18
Jefferson	Total	26000	6201	451	394	42	18	6	9869	787	669
Jefferson Davis	RURAL	27009	145	23	39	10	2	4	240	35	61
	ELTON	27019	6	0	0	0	0	0	13	0	0
	FENTON	27029	1	0	0	0	0	0	1	0	0
	JENNINGS	27033	127	16	4	3	1	0	209	26	7
	LAKE ARTHUR	27049	12	3	0	0	0	0	20	10	0
	WELSH	27059	13	0	1	0	0	0	28	0	1
Jefferson Davis	Total	27000	304	42	44	13	3	4	511	71	69
Lafayette	RURAL	28009	509	63	49	12	5	2	788	92	65
	BROUSSARD	28019	1	1	1	1	1	1	0	0	0
	CARENCRO	28022	1	0	0	1	0	0	0	0	0
	DUSON	28039	15	0	3	0	0	0	27	0	6
	LAFAYETTE	28045	1712	111	16	11	7	1	2618	176	27
	SCOTT	28059	54	3	9	2	2	2	79	2	10
	YOUNGSVILLE	28069	3	0	0	0	0	0	3	0	0
Lafayette	Total	28000	2295	178	78	27	15	6	3515	270	108

Table D6: Crashes by City
(Injury and fatal crashes only)

PARISH	CITY	CODE	Accidents			Fatalities			Injuries		
			All	Alcohol	Speed	All	Alcohol	Speed	All	Alcohol	Speed
Lafourche	RURAL	29009	717	134	79	25	11	8	1229	184	128
	GOLDEN MEADOW	29019	4	1	1	1	1	1	3	0	0
	LOCKPORT	29029	10	0	1	0	0	0	17	0	1
	THIBODAUX	29033	147	8	29	1	0	1	234	13	47
Lafourche	Total	29000	878	143	110	27	12	10	1483	197	176
LaSalle	RURAL	30009	42	6	13	7	4	6	63	4	17
	JENA	30019	26	0	2	0	0	0	39	0	2
	OLLA	30029	0	0	0	0	0	0	0	0	0
	TULLOS	30039	0	0	0	0	0	0	0	0	0
	URANIA	30049	0	0	0	0	0	0	0	0	0
LaSalle	Total	30000	68	6	15	7	4	6	102	4	19
Lincoln	RURAL	31009	147	23	34	7	0	3	238	32	50
	CHOUDRANT	31019	0	0	0	0	0	0	0	0	0
	DUBACH	31029	0	0	0	0	0	0	0	0	0
	GRAMBLING	31032	13	0	4	0	0	0	21	0	8
	RUSTON	31043	213	14	15	1	0	0	345	24	23
	SIMSBORO	31059	0	0	0	0	0	0	0	0	0
	VIENNA	31069	0	0	0	0	0	0	0	0	0
	DOWNSVILLE	31159	0	0	0	0	0	0	0	0	0
Lincoln	Total	31000	373	37	53	8	0	3	604	56	81
Livingston	RURAL	32009	492	66	47	16	9	5	784	98	69
	ALBANY	32019	2	0	0	0	0	0	3	0	0
	DENHAM SPRINGS	32022	162	12	6	3	2	0	273	18	8
	FR. SETTLEMENT	32039	0	0	0	0	0	0	0	0	0
	KILLIAN	32049	0	0	0	0	0	0	0	0	0
	LIVINGSTON	32059	23	0	1	0	0	0	44	0	3
	PORT VINCENT	32069	1	0	0	1	0	0	0	0	0
	SPRINGFIELD	32079	1	0	0	0	0	0	1	0	0
Livingston	Total	32000	734	80	56	20	11	5	1205	118	82
Madison	RURAL	33009	55	8	14	4	0	1	106	11	25
	DELTA	33019	0	0	0	0	0	0	0	0	0
	MOUND	33029	0	0	0	0	0	0	0	0	0
	RICHMOND	33039	0	0	0	0	0	0	0	0	0
	TALLULAH	33042	63	2	2	0	0	0	110	3	3
Madison	Total	33000	118	10	16	4	0	1	216	14	28
Morehouse	RURAL	34009	161	13	18	13	2	3	261	13	28
	BASTROP	34013	163	14	29	1	1	0	307	32	56
	BONITA	34029	0	0	0	0	0	0	0	0	0
	COLLINSTON	34039	1	0	0	0	0	0	1	0	0
	MER ROUGE	34049	0	0	0	0	0	0	0	0	0
	OAK RIDGE	34059	0	0	0	0	0	0	0	0	0
Morehouse	Total	34000	325	27	47	14	3	3	569	45	84

Table D6: Crashes by City
(Injury and fatal crashes only)

PARISH	CITY	CODE	Accidents			Fatalities			Injuries		
			All	Alcohol	Speed	All	Alcohol	Speed	All	Alcohol	Speed
Natchitoches	RURAL	35009	199	38	59	12	6	7	313	52	107
	ASHLAND	35019	0	0	0	0	0	0	0	0	0
	CAMPTI	35029	0	0	0	0	0	0	0	0	0
	CLARENCE	35039	6	0	2	0	0	0	9	0	3
	GOLDONNA	35049	0	0	0	0	0	0	0	0	0
	NATCHEZ	35059	0	0	0	0	0	0	0	0	0
	NATCHITOCHEs	35063	191	18	21	1	0	1	322	27	38
	POWHATAN	35079	1	1	1	1	1	1	0	0	0
	PROVENCAL	35089	0	0	0	0	0	0	0	0	0
	ROBELINE	35099	0	0	0	0	0	0	0	0	0
Natchitoches	Total	35000	397	57	83	14	7	9	644	79	148
Orleans	RURAL	36009	17	2	2	0	0	0	29	3	5
	NEW ORLEANS	36017	8471	282	337	59	28	5	15062	446	636
Orleans	Total	36000	8488	284	339	59	28	5	15091	449	641
Ouachita	RURAL	37009	654	76	107	13	8	5	993	111	153
	MONROE	37015	845	47	96	5	0	2	1356	92	175
	RICHWOOD	37029	1	0	0	0	0	0	1	0	0
	STERLINGTON	37039	3	0	1	0	0	0	3	0	1
	WEST MONROE	37043	294	25	36	2	0	1	455	43	53
Ouachita	Total	37000	1797	148	240	20	8	8	2808	246	382
Plaquemines	PLAQUEMINES	38000	0	0	0	0	0	0	0	0	0
	RURAL	38009	208	30	24	15	13	3	311	33	36
Plaquemines	Total	38000	208	30	24	15	13	3	311	33	36
Pointe Coupee	RURAL	39009	135	26	12	9	4	1	223	38	17
	FORDOCHE	39019	2	2	0	0	0	0	2	2	0
	LIVONIA	39029	15	2	2	0	0	0	35	7	7
	MORGANZA	39039	0	0	0	0	0	0	0	0	0
	NEW ROADS	39042	64	5	1	1	0	0	99	7	1
Pointe Coupee	Total	39000	216	35	15	10	4	1	359	54	25
Rapides	RURAL	40009	495	75	106	18	13	9	703	88	144
	ALEXANDRIA	40014	1028	46	28	4	3	0	1718	74	61
	BALL	40029	19	2	2	0	0	0	33	2	2
	BOYCE	40039	0	0	0	0	0	0	0	0	0
	CHENEYVILLE	40049	1	0	0	0	0	0	1	0	0
	FOREST HILL	40059	0	0	0	0	0	0	0	0	0
	GLENMORA	40069	0	0	0	0	0	0	0	0	0
	LECOMPTe	40079	11	0	0	0	0	0	20	0	0
	MC NARY	40089	1	0	0	0	0	0	4	0	0
	PINEVILLE	40093	178	6	16	0	0	0	263	9	21
WOODWORTH	40109	1	0	1	0	0	0	4	0	4	
Rapides	Total	40000	1734	129	153	22	16	9	2746	173	232

Table D6: Crashes by City
(Injury and fatal crashes only)

PARISH	CITY	CODE	Accidents			Fatalities			Injuries		
			All	Alcohol	Speed	All	Alcohol	Speed	All	Alcohol	Speed
Red River	RURAL	41009	59	7	13	1	1	1	92	8	25
	COUSHATTA	41019	0	0	0	0	0	0	0	0	0
	EDGEFIELD	41029	0	0	0	0	0	0	0	0	0
	HALL SUMMIT	41039	0	0	0	0	0	0	0	0	0
	MARTIN	41049	0	0	0	0	0	0	0	0	0
Red River	Total	41000	59	7	13	1	1	1	92	8	25
Richland	RURAL	42009	89	13	11	8	0	1	124	20	13
	DELHI	42019	0	0	0	0	0	0	0	0	0
	MANGHAM	42029	0	0	0	0	0	0	0	0	0
	RAYVILLE	42039	0	0	0	0	0	0	0	0	0
Richland	Total	42000	89	13	11	8	0	1	124	20	13
Sabine	RURAL	43009	115	27	35	9	6	5	146	32	44
	CONVERSE	43019	0	0	0	0	0	0	0	0	0
	FISHER	43029	1	0	0	0	0	0	1	0	0
	FLORIEN	43039	0	0	0	0	0	0	0	0	0
	MANY	43049	0	0	0	0	0	0	0	0	0
	NOBLE	43059	0	0	0	0	0	0	0	0	0
	PLEASANT HILL	43069	0	0	0	0	0	0	0	0	0
	ZWOLLE	43079	10	2	2	0	0	0	15	3	3
Sabine	Total	43000	126	29	37	9	6	5	162	35	47
St. Bernard	ST. BERNARD	44000	0	0	0	0	0	0	0	0	0
	RURAL	44009	540	51	34	8	5	1	887	79	70
St. Bernard	Total	44000	540	51	34	8	5	1	887	79	70
St. Charles	ST. CHARLES	45000	0	0	0	0	0	0	0	0	0
	RURAL	45009	437	64	81	7	7	4	716	111	128
St. Charles	Total	45000	437	64	81	7	7	4	716	111	128
St. Helena	RURAL	46009	32	2	4	2	0	0	49	3	7
	GREENSBURG	46019	0	0	0	0	0	0	0	0	0
	MONTPELIER	46029	0	0	0	0	0	0	0	0	0
St. Helena	Total	46000	32	2	4	2	0	0	49	3	7
St. James	RURAL	47009	169	20	21	4	1	0	317	45	38
	GRAMERCY	47019	6	1	2	0	0	0	10	1	5
	LUTCHER	47029	5	1	1	0	0	0	6	1	1
St. James	Total	47000	180	22	24	4	1	0	333	47	44
St. John	RURAL	48009	454	61	72	7	4	3	814	89	131
St. John	Total	48000	454	61	72	7	4	3	814	89	131

Table D6: Crashes by City
(Injury and fatal crashes only)

PARISH	CITY	CODE	Accidents			Fatalities			Injuries		
			All	Alcohol	Speed	All	Alcohol	Speed	All	Alcohol	Speed
St. Landry	RURAL	49009	385	66	21	11	5	1	631	91	32
	CANKTON	49019	0	0	0	0	0	0	0	0	0
	GRAND COTEAU	49029	1	0	0	1	0	0	0	0	0
	KROTZ SPRINGS	49039	0	0	0	0	0	0	0	0	0
	LEONVILLE	49049	1	0	0	0	0	0	1	0	0
	MELVILLE	49059	1	0	0	0	0	0	2	0	0
	OPELOUSAS	49063	324	27	9	1	1	0	594	55	22
	PALMETTO	49079	0	0	0	0	0	0	0	0	0
	PORT BARRE	49089	1	1	0	0	0	0	1	1	0
	SUNSET	49099	8	3	0	1	1	0	18	2	0
	WASHINGTON	49109	0	0	0	0	0	0	0	0	0
	ARNAUDVILLE	49129	0	0	0	0	0	0	0	0	0
	EUNICE	49163	160	10	2	1	1	0	290	14	2
St. Landry	Total	49000	881	107	32	15	8	1	1537	163	56
St. Martin	RURAL	50009	348	72	33	12	5	0	578	115	53
	BREAUX BRIDGE	50012	49	1	5	0	0	0	70	2	13
	HENDERSON	50029	1	0	0	0	0	0	2	0	0
	PARKS	50039	0	0	0	0	0	0	0	0	0
	ST MARTINVILLE	50042	53	3	2	0	0	0	87	3	5
	ARNAUDVILLE	50129	0	0	0	0	0	0	0	0	0
St. Martin	Total	50000	451	76	40	12	5	0	737	120	71
St. Mary	RURAL	51009	201	45	30	5	2	1	376	83	52
	BALWIN	51019	5	0	0	0	0	0	6	0	0
	BERWICK	51029	43	10	14	4	2	4	75	15	17
	FRANKLIN	51032	73	8	9	3	2	0	117	8	16
	MORGAN CITY	51043	135	16	15	2	1	0	193	16	21
	PATTERSON	51059	10	0	1	0	0	0	16	0	1
St. Mary	Total	51000	467	79	69	14	7	5	783	122	107
St. Tammany	RURAL	52009	914	171	179	32	18	15	1496	258	274
	ABITA SPRINGS	52019	12	2	3	0	0	0	17	3	4
	COVINGTON	52022	74	7	4	0	0	0	108	13	6
	FOLSOM	52039	3	0	0	0	0	0	6	0	0
	MADISONVILLE	52049	32	2	4	0	0	0	50	3	5
	MANDEVILLE	52052	113	12	12	0	0	0	183	24	23
	PEARL RIVER	52069	30	3	8	1	1	0	38	2	11
	SLIDELL	52073	333	32	29	3	3	2	532	47	51
	SUN	52089	0	0	0	0	0	0	0	0	0
St. Tammany	Total	52000	1511	229	239	36	22	17	2430	350	374

Table D6: Crashes by City
(Injury and fatal crashes only)

PARISH	CITY	CODE	Accidents			Fatalities			Injuries		
			All	Alcohol	Speed	All	Alcohol	Speed	All	Alcohol	Speed
Tangipahoa	RURAL	53009	627	86	107	31	13	10	1033	135	166
	AMITE	53019	36	1	2	0	0	0	61	2	4
	HAMMOND	53023	459	22	46	2	0	0	829	36	92
	INDEPENDENCE	53039	7	0	1	0	0	0	14	0	2
	KENTWOOD	53049	25	1	3	0	0	0	53	1	8
	PONCHATOULA	53052	3	1	1	6	0	5	2	2	0
	ROSELAND	53069	0	0	0	0	0	0	0	0	0
	TANGIPAHOA	53079	32	0	2	1	0	0	60	0	2
	TICKFAW	53089	11	0	2	0	0	0	19	0	2
Tangipahoa	Total	53000	1200	111	164	40	13	15	2071	176	276
Tensas	RURAL	54009	15	4	3	6	2	1	16	3	5
	NEWELLTON	54019	0	0	0	0	0	0	0	0	0
	ST JOSEPH	54029	1	0	0	0	0	0	1	0	0
	WATERPROFF	54039	0	0	0	0	0	0	0	0	0
Tensas	Total	54000	16	4	3	6	2	1	17	3	5
Terrebonne	RURAL	55009	961	152	89	23	12	12	1646	278	165
	HOUMA	55014	354	45	25	2	1	2	569	76	39
Terrebonne	Total	55000	1315	197	114	25	13	14	2215	354	204
Union	RURAL	56009	132	17	28	3	1	0	201	18	43
	BERNICE	56019	6	0	2	0	0	0	12	0	6
	FARMERVILLE	56029	47	4	5	0	0	0	84	5	9
	LILLIE	56039	0	0	0	0	0	0	0	0	0
	MARION	56049	0	0	0	0	0	0	0	0	0
	SPEARVILLE	56059	0	0	0	0	0	0	0	0	0
	DOWNSVILLE	56159	0	0	0	0	0	0	0	0	0
	JUNCTION CITY	56179	0	0	0	0	0	0	0	0	0
Union	Total	56000	185	21	35	3	1	0	297	23	58
Vermilion	RURAL	57009	252	45	51	8	3	0	356	55	64
	ABBEVILLE	57013	196	15	23	1	1	1	336	19	38
	ERATH	57029	14	1	1	0	0	0	24	1	1
	GUEYDAN	57039	6	0	0	0	0	0	8	0	0
	KAPLAN	57049	26	0	3	0	0	0	39	0	4
	MAURICE	57059	3	0	0	0	0	0	7	0	0
	DÉLCAMBRE	57139	0	0	0	0	0	0	0	0	0
Vermilion	Total	57000	497	61	78	9	4	1	770	75	107
Vernon	RURAL	58009	184	42	64	19	13	14	241	42	67
	ANACOCO	58019	1	0	0	0	0	0	1	0	0
	HORNBECK	58029	0	0	0	0	0	0	0	0	0
	LEESVILLE	58032	102	9	5	1	1	0	157	15	6
	NEWLLANO	58049	0	0	0	0	0	0	0	0	0
	ROSEFINE	58059	4	0	1	0	0	0	12	0	3
	SIMPSON	58069	1	0	0	0	0	0	1	0	0
DE RIDDER	58142	0	0	0	0	0	0	0	0	0	
Vernon	Total	58000	292	51	70	20	14	14	412	57	76

Table D6: Crashes by City
(Injury and fatal crashes only)

PARISH	CITY	CODE	Accidents			Fatalities			Injuries		
			All	Alcohol	Speed	All	Alcohol	Speed	All	Alcohol	Speed
Washington	RURAL	59009	204	22	42	15	9	10	329	25	58
	ANGIE	59019	0	0	0	0	0	0	0	0	0
	BOGALUSA	59023	28	1	3	2	1	1	39	0	2
	FRANKLINTON	59039	43	1	5	1	0	0	59	1	8
	VARNADO	59049	0	0	0	0	0	0	0	0	0
Washington	Total	59000	275	24	50	18	10	11	427	26	68
Webster	RURAL	60009	151	30	34	7	3	6	221	52	44
	COTTON VALLY	60019	1	0	0	1	0	0	0	0	0
	CULLEN	60029	1	0	0	1	0	0	0	0	0
	DIXIE INN	60039	0	0	0	0	0	0	0	0	0
	DOYLINE	60049	0	0	0	0	0	0	0	0	0
	DUBBERLY	60059	0	0	0	0	0	0	0	0	0
	HEFLIN	60069	0	0	0	0	0	0	0	0	0
	MINDEN	60073	124	10	4	0	0	0	183	14	5
	SARPETA	60089	3	0	0	0	0	0	3	0	0
	SHONGALOO	60099	0	0	0	0	0	0	0	0	0
	SIBLEY	60109	0	0	0	0	0	0	0	0	0
	SPRINGHILL	60112	43	5	2	0	0	0	59	8	2
Webster	Total	60000	323	45	40	9	3	6	466	74	51
West Baton Roug	RURAL	61009	242	32	19	3	2	0	429	53	30
	ADDIS	61019	7	0	0	0	0	0	20	0	0
	BRUSLY	61029	5	1	1	0	0	0	8	1	1
	PORT ALLEN	61032	39	4	1	0	0	0	62	8	1
West Baton Roug	Total	61000	293	37	21	3	2	0	519	62	32
West Carroll	RURAL	62009	45	4	10	6	1	2	83	5	31
	EPPS	62019	0	0	0	0	0	0	0	0	0
	FOREST	62029	0	0	0	0	0	0	0	0	0
	KILBOURNE	62039	0	0	0	0	0	0	0	0	0
	OAK GROVE	62049	0	0	0	0	0	0	0	0	0
	PIONEER	62059	0	0	0	0	0	0	0	0	0
West Carroll	Total	62000	45	4	10	6	1	2	83	5	31
West Feliciana	RURAL	63009	42	13	6	6	3	3	66	20	8
	ST FRANCISVILLE	63019	18	4	1	0	0	0	35	7	1
West Feliciana	Total	63000	60	17	7	6	3	3	101	27	9
Winn	RURAL	64009	92	10	25	6	0	4	149	18	52
	ATLANTA	64019	0	0	0	0	0	0	0	0	0
	CALVIN	64029	0	0	0	0	0	0	0	0	0
	DODSON	64039	0	0	0	0	0	0	0	0	0
	SIKES	64049	0	0	0	0	0	0	0	0	0
	WINNFIELD	64052	42	1	1	2	0	1	67	3	0
Winn	Total	64000	134	11	26	8	0	5	216	21	52
Unknown									775		
Grand Total			51,069	4571	4366	903	412	274	84,635	7,481	7,358

Table D7: Highway Type Fatal and Injury Crashes

	Injury Crashes	Fatal Crashes	Total Crashes
Interstate	4,336	81	4,417
U.S. Highway	10,136	141	10,277
State Road	16,410	364	16,774
Parish Road	4,647	109	4,756
Toll Road/Bridge	26	0	26
Local Road/Street	12,460	91	12,551
Not Stated	2,268	0	2,268
Totals	50,283	786	51,069

Figure: D8: Highway Type Injury Crashes

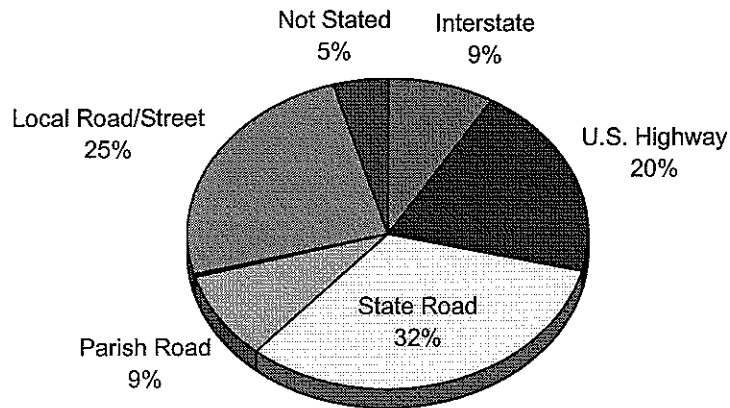

Figure: D9: Highway Type Fatal Crashes

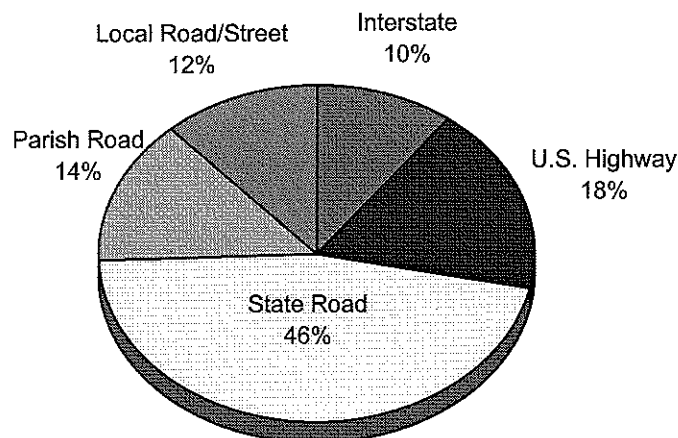

Table D10: Fatal and Injury Crashes by Intersection

	Injury Crash	Fatal Crash	Total Crashes	% Fatal Crashes
Not within 100 Ft. of Intersection	16,770	550	17,320	3.18%
Within 100 Ft. of Intersection	31,089	235	31,324	0.75%
Unknown	2,424	1	2,425	0.04%
Totals	50,283	786	51,069	

Figure D11: Injury Crashes by Intersection

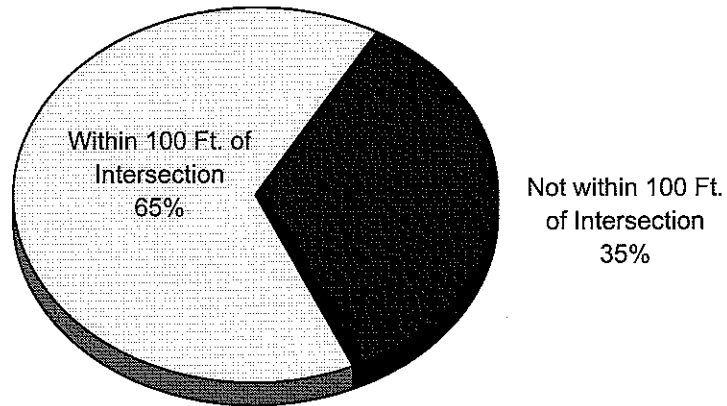

Figure D12: Fatal Crashes by Intersection

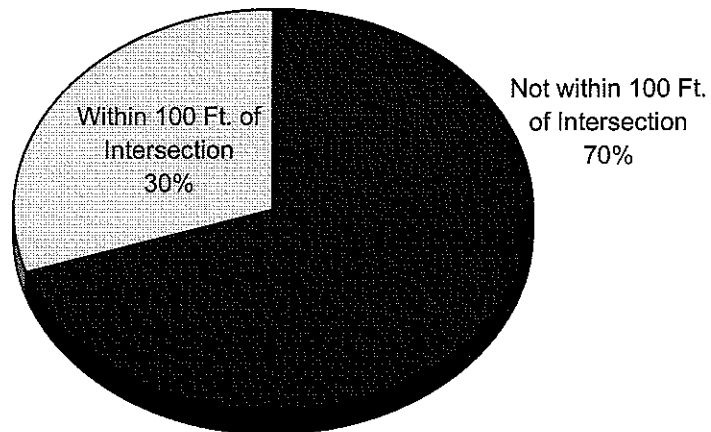

Table D13: Interstate Fatal Crashes

Speed Limit	Year	1986	1987	1988	1989	1990	1991	1992	1993	1994	1995
55&65mph	Fatal Crashes	67	84	87	80	96	93	90	76	86	81
55&65mph	Fatalities	74	108	98	86	115	103	94	94	92	93
65mph only	Fatal Crashes	27	42	33	43	52	39	55	47	57	47
65mph only	Fatalities	29	53	36	46	64	43	61	67	62	50

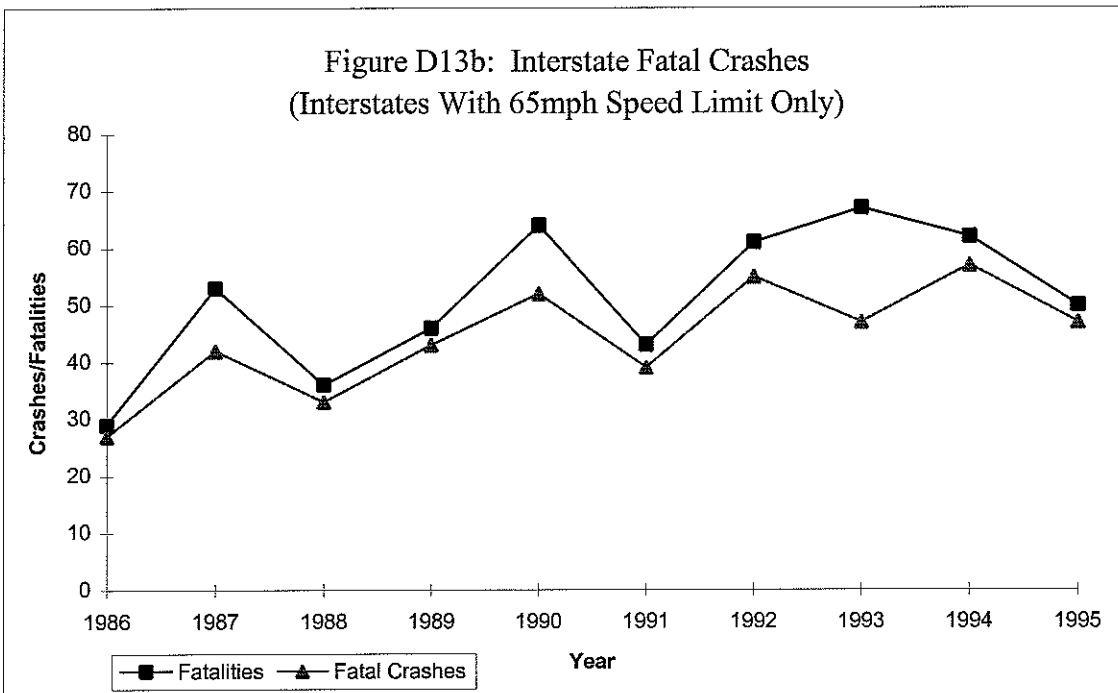
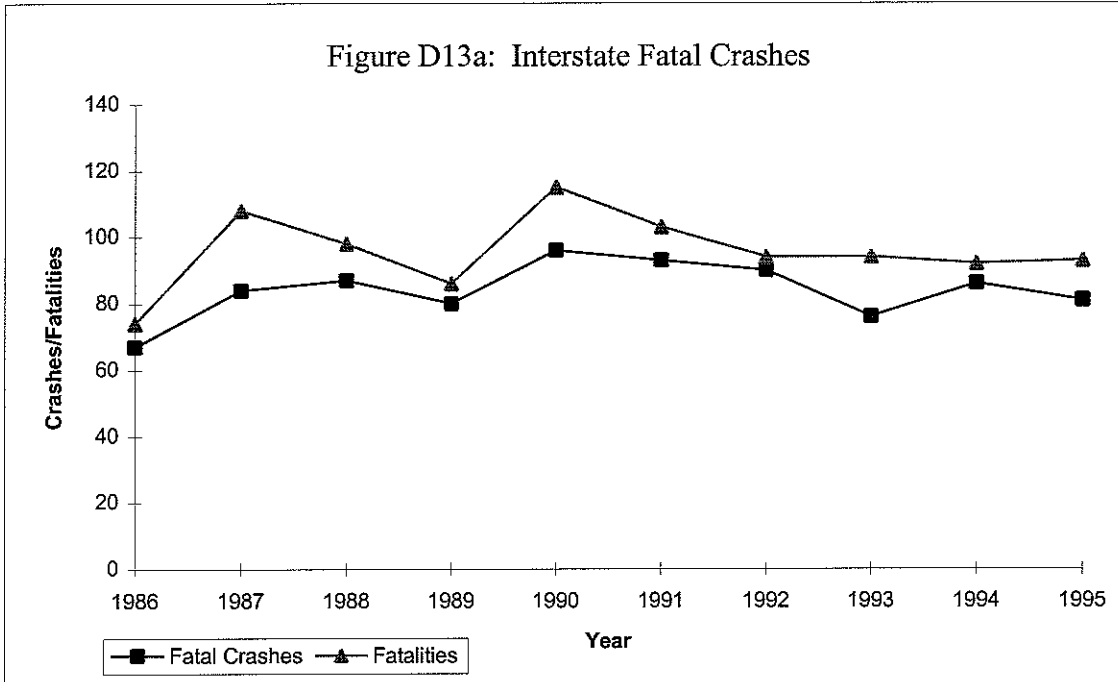
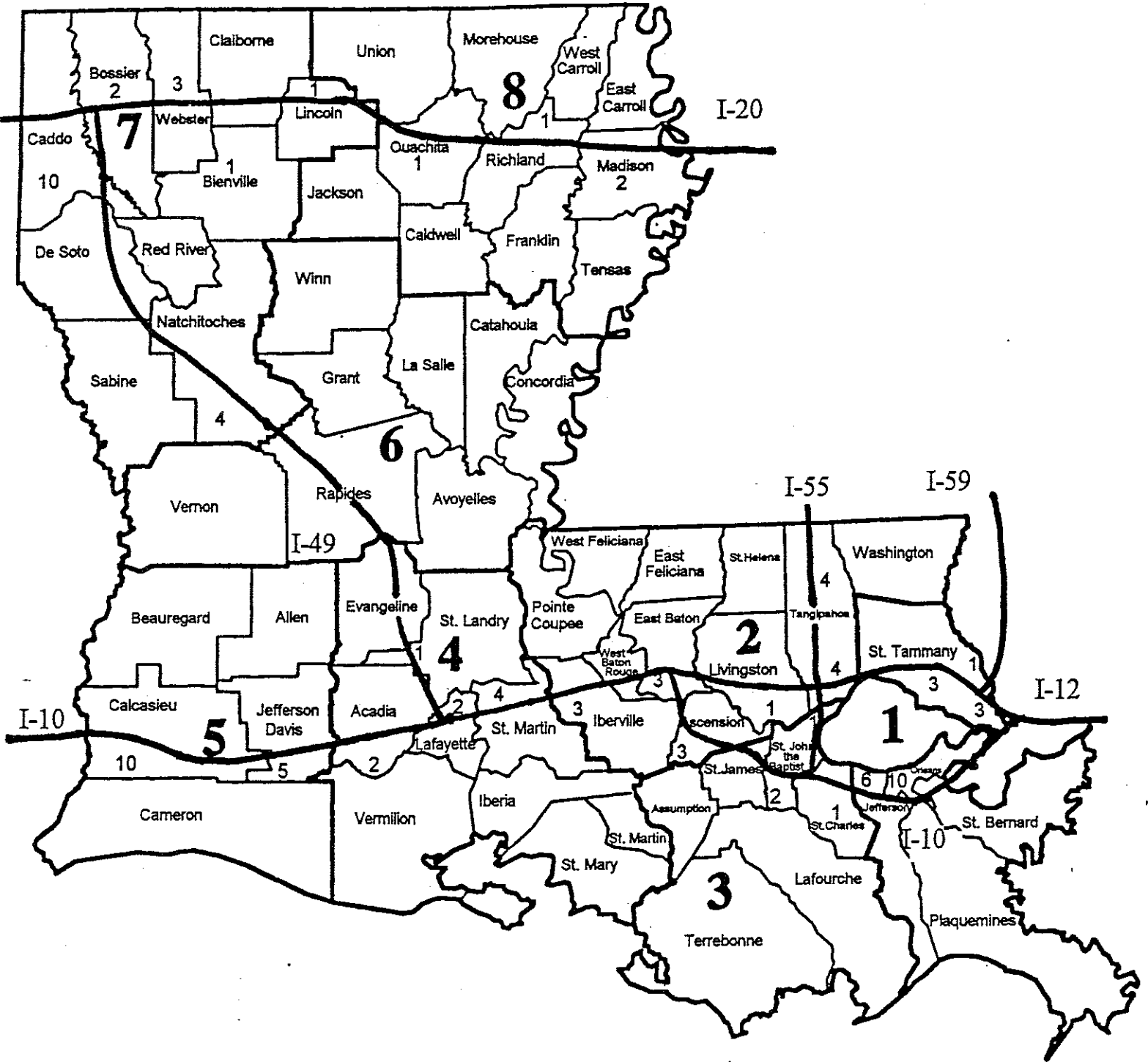

Figure D14: Map of Interstate Fatalities



D-where

Table D15: Four Year Comparison of Top Ten Parishes

Year	Fatalities per 100,000 Licenses	Alcohol Fatalities per 100,000 Licenses	Percent Alcohol Related Fatalities *	Speed Related Fatalities per 100,000 Licenses	
1992	Madison	149	ST. Helena	118	E. Carroll
	ST. Helena	138	Caldwell	59	ST. Helena
	Red River	127	Jeff Davis	55	Red River
	Caldwell	119	Madison	50	Natchitoches
	Pointe Coupee	94	Natchitoches	49	Madison
	Jeff Davis	90	E. Feliciana	46	Caldwell
	Washington	79	Pointe Coupee	43	Blenville
	Natchitoches	74	W. Feliciana	39	Webster
	Blenville	73	Evangeline	38	Washington
	Allen	73	Red River	36	ST. Charles
1993	E. Feliciana	117	Cameron	85	Concordia
	Catahoula	113	Catahoula	71	E. Feliciana
	W. Baton Rouge	101	St. Mary	46	Iberville
	LaSalle	101	E. Feliciana	45	Natchitoches
	W. Feliciana	96	Natchitoches	43	Jackson
	Red River	89	Claborne	40	Catahoula
	Cameron	85	E. Carroll	40	W. Feliciana
	ST. Helena	79	LaSalle	39	Avoyelles
	Iberville	77	ST. Helena	39	Red River
	Tensas	75	W. Baton Rouge	39	Madison
1994	Winn	105	Catahoula	73	Blenville
	Red River	93	Blenville	53	Winn
	Catahoula	87	Avoyelles	49	Red River
	Union	86	Allen	45	Iberville
	Morehouse	85	Natchitoches	44	LaSalle
	Grant	83	W. Feliciana	39	Allen
	Plaquemines	83	Ascension	38	Catahoula
	Natchitoches	77	Red River	37	Avoyelles
	Blenville	75	Pointe Coupee	36	Caldwell
	W. Baton Rouge	71	Iberville	34	Tensas
1995	Tensas	155	Plaquemines	82	East Carroll
	West Feliciana	115	East Carroll	64	LaSalle
	East Feliciana	98	De Soto	60	West Feliciana
	Claborne	97	West Feliciana	57	Winn
	Plaquemines	95	Tensas	52	Vernon
	East Carroll	85	Vernon	50	Allen
	Winn	83	Assumption	47	Catahoula
	Morehouse	74	LaSalle	41	Natchitoches
	De Soto	74	Sabine	41	Washington
	West Carroll	74	Ascension	37	Grant
LA	32.4	14.7	45	9.5	

* Percent alcohol related fatalities of Parishes with 5 or more fatalities

Table D16 : Four Year Parish Ranking

PARISH	Year	TYPE	RATE	RANK	PARISH	Year	TYPE	RATE	RANK
Natchitoches	1995	Speed	42	8	Plaquemines	1995	Fatality Rate	95	5
Natchitoches	1994	Fatality Rate	77	8	Plaquemines	1995	Alcohol Rate	82	1
Natchitoches	1994	Alcohol Rate	44	5	Plaquemines	1995	Percent Alcohol	87%	2
Natchitoches	1993	Alcohol Rate	43	5	Plaquemines	1994	Fatality Rate	83	7
Natchitoches	1993	Percent Alcohol	60%	9	Plaquemines	1993	Percent Alcohol	75%	3
Natchitoches	1993	Speed	43	4	Allen	1994	Alcohol Rate	45	4
Natchitoches	1992	Fatality Rate	74	8	Allen	1994	Percent Alcohol	100%	1
Natchitoches	1992	Alcohol Rate	49	5	Allen	1994	Speed	30	6
Natchitoches	1992	Percent Alcohol	67%	7	Allen	1992	Fatality Rate	73	10
Natchitoches	1992	Speed	54	4	Caldwell	1994	Speed	29	9
Catahoula	1995	Speed	42	7	Caldwell	1992	Fatality Rate	119	4
Catahoula	1994	Fatality Rate	87	3	Caldwell	1992	Alcohol Rate	59	2
Catahoula	1994	Alcohol Rate	73	1	Caldwell	1992	Speed	44	6
Catahoula	1994	Percent Alcohol	83%	3	Iberville	1994	Alcohol Rate	34	10
Catahoula	1994	Speed	29	7	Iberville	1994	Speed	34	4
Catahoula	1993	Fatality Rate	113	2	Iberville	1993	Fatality Rate	77	9
Catahoula	1993	Alcohol Rate	71	2	Iberville	1993	Speed	44	3
Catahoula	1993	Percent Alcohol	63%	6	Pointe Coupee	1994	Alcohol Rate	36	9
Catahoula	1993	Speed	42	6	Pointe Coupee	1994	Percent Alcohol	63%	10
Red River	1994	Fatality Rate	93	2	Pointe Coupee	1992	Fatality Rate	94	5
Red River	1994	Alcohol Rate	37	8	Pointe Coupee	1992	Alcohol Rate	43	7
Red River	1994	Speed	37	3	Lafayette	1994	Percent Alcohol	81%	5
Red River	1993	Fatality Rate	89	6	Lafayette	1993	Percent Alcohol	61%	8
Red River	1993	Speed	36	9	Lafayette	1992	Percent Alcohol	71%	4
Red River	1992	Fatality Rate	127	3	LaSalle	1995	Speed	61	2
Red River	1992	Alcohol Rate	36	10	LaSalle	1994	Speed	31	5
Red River	1992	Speed	54	3	LaSalle	1993	Fatality Rate	101	4
Bienville	1994	Fatality Rate	75	9	LaSalle	1993	Alcohol Rate	39	8
Bienville	1994	Alcohol Rate	53	2	West Feliciana	1995	Fatality Rate	115	2
Bienville	1994	Percent Alcohol	71%	9	West Feliciana	1995	Alcohol Rate	57	4
Bienville	1994	Speed	75	1	West Feliciana	1995	Speed	57	3
Bienville	1992	Fatality Rate	73	9	East Carrol	1995	Fatality Rate	85	6
Bienville	1992	Speed	42	7	East Carrol	1995	Alcohol Rate	64	2
Avoyelles	1995	Percent Alcohol	69%	9	East Carrol	1995	Speed	85	1
Avoyelles	1994	Alcohol Rate	49	3	Desoto	1995	Fatality Rate	74	9
Avoyelles	1994	Percent Alcohol	86%	2	Desoto	1995	Alcohol Rate	60	3
Avoyelles	1994	Speed	29	8	Desoto	1995	Percent Alcohol	82%	3
Avoyelles	1993	Speed	37	8	Vermilion	1994	Percent Alcohol	80%	6
Avoyelles	1992	Percent Alcohol	73%	3	Vermilion	1993	Percent Alcohol	69%	4

D-where

Table D17: Fatality Rates of 10 Parishes With Highest Number of Drivers

PARISH	LICENSED DRIVERS	Fatalities			Fatalities per 100,000 Licenses			% Alcohol Related	Cumulative % Fatalities
		Total	Alcohol	Speed	Total	Alcohol	Speed		
		Jefferson	303,567	42	18	6	14		
East Baton Rouge	252,524	52	22	9	21	9	4	42%	10%
Orleans	230,105	59	28	5	26	12	2	47%	17%
Caddo	149,828	51	16	12	34	11	8	31%	23%
Calcasieu	117,603	30	16	8	26	14	7	53%	26%
Lafayette	114,550	27	15	6	24	13	5	56%	29%
St. Tammany	113,741	36	22	17	32	19	15	61%	33%
Ouachita	88,279	20	8	8	23	9	9	40%	35%
Rapides	79,427	22	16	9	28	20	11	73%	38%
Terrebonne	65,801	25	13	14	38	20	21	52%	40%
LA Average					32	15	10	45%	

Note: Ten most populated parishes account for 57% of drivers and for 40% of fatalities

Table D18: Ten Parishes With Most Fatalities

PARISH	LICENSED DRIVERS	Fatalities			Fatalities per 100,000 Licenses			% Alcohol Related	Cumulative % Fatalities
		Total	Alcohol	Speed	Total	Alcohol	Speed		
		Orleans	230,105	59	28	5	26		
East Baton Rouge	252,524	52	22	9	21	9	4	42%	12%
Caddo	149,828	51	16	12	34	11	8	31%	18%
Jefferson	303,567	42	18	6	14	6	2	43%	23%
Tangipahoa	56,700	40	13	15	71	23	26	33%	27%
St. Tammany	113,741	36	22	17	32	19	15	61%	31%
Calcasieu	117,603	30	16	8	26	14	7	53%	34%
Lafayette	114,550	27	15	6	24	13	5	56%	37%
Lafourche	53,370	27	12	10	51	22	19	44%	40%
Ascension	40,669	27	15	6	66	37	15	56%	43%
LA Average					32	15	10	45%	

Note: Ten parishes with most fatalities account for 43% of fatalities and 54% of drivers

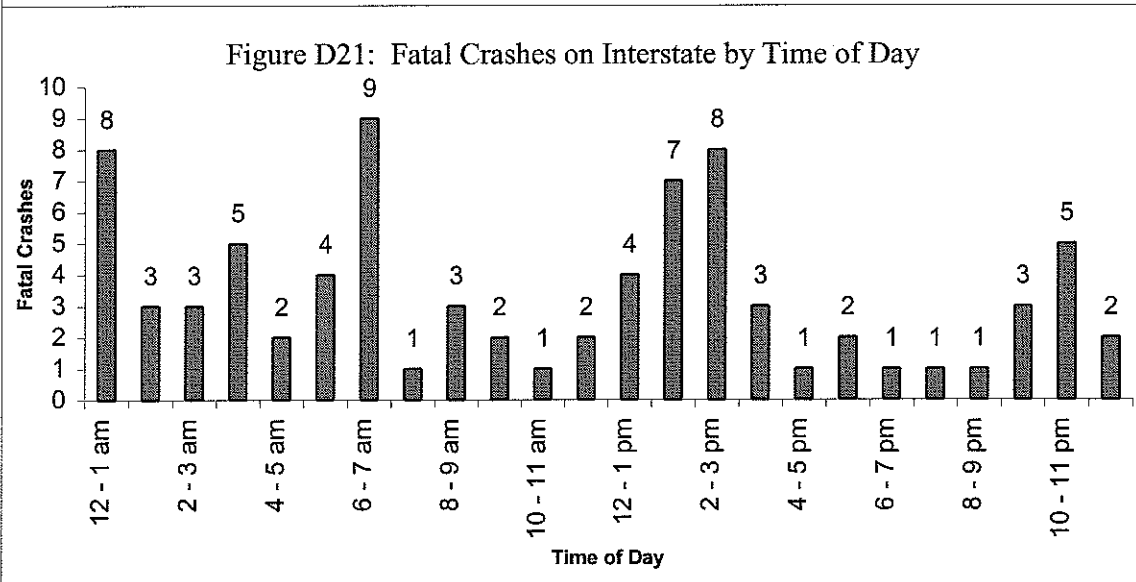
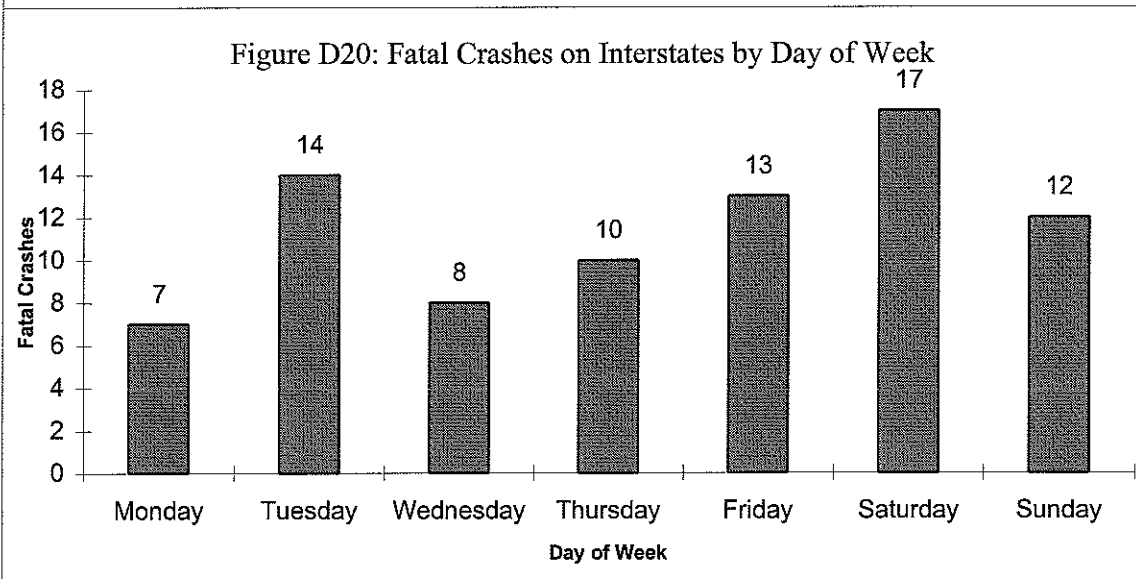
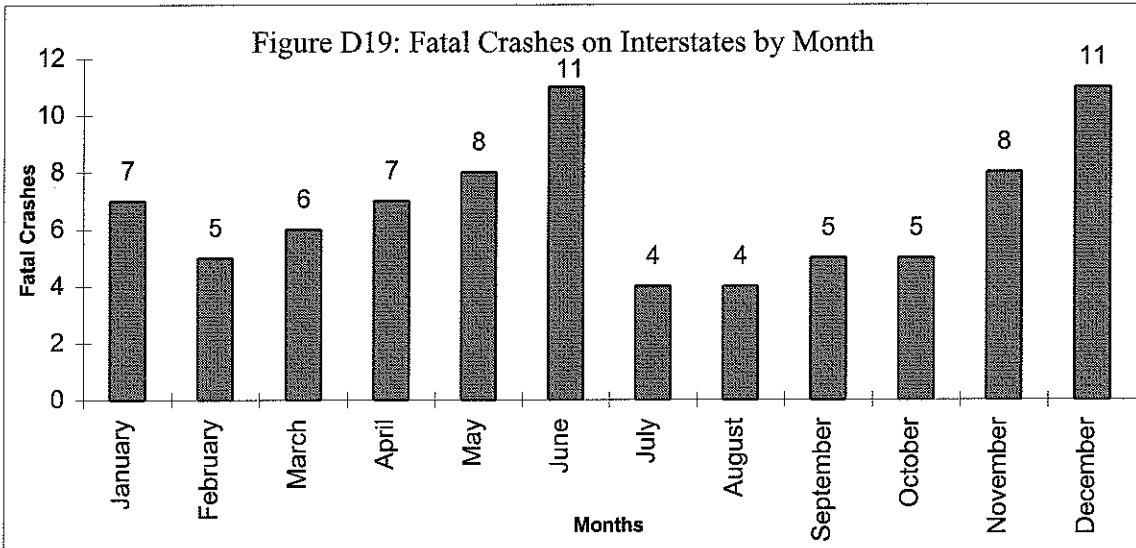

WHEN ACCIDENTS OCCUR

MARDI GRAS

MEMORIAL DAY

Labor Day

E. WHEN ACCIDENTS OCCUR (Injuries and Fatalities only)

- 1. Crashes by Month**
- 2. Crashes by Day of Week**
- 3. Crashes by Time of Day**
- 4. Crashes and Fatal Crashes During Holiday Periods**
- 5. Crashes by Time of Day and Day of Week**
- 6. Fatal Crashes by Time of Day and Day of Week**
- 7. Injury Crashes by Time of Day and Day of Week**
- 8. Drivers in Fatal Crashes by Age and Day of Week**

THANKSGIVING

JULY 4th

CRISTMAS

NEW YEAR

This Page Intentionally Left Blank

Table E1: Crash by Month

Month	Crashes	Crashes per Day
January	4,026	130
February	4,041	144
March	4,386	141
April	4,365	146
May	4,581	148
June	4,015	134
July	4,349	140
August	4,280	138
September	4,114	137
October	4,638	150
November	4,156	139
December	4,118	133
Total	51,069	

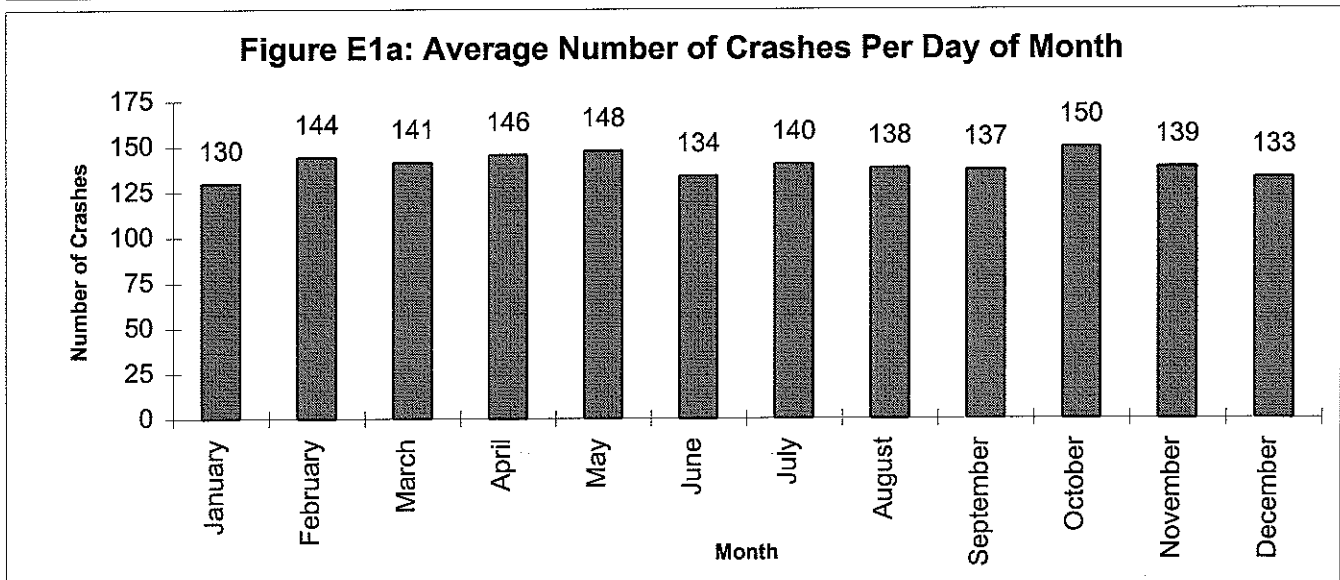
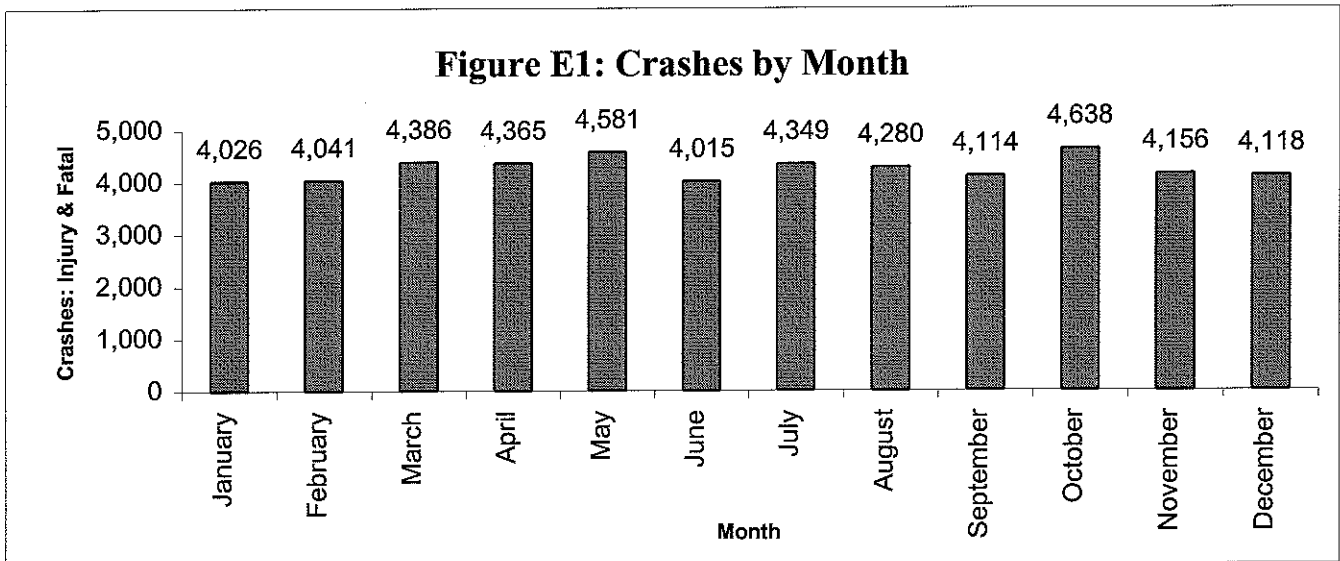

Table E2: Crashes by Day of Week

Day of Week	Crashes	Percentage
Monday	7,055	14%
Tuesday	7,133	14%
Wednesday	6,944	14%
Thursday	7,216	14%
Friday	9,242	18%
Saturday	7,591	15%
Sunday	5,888	12%
Total	51,069	100%

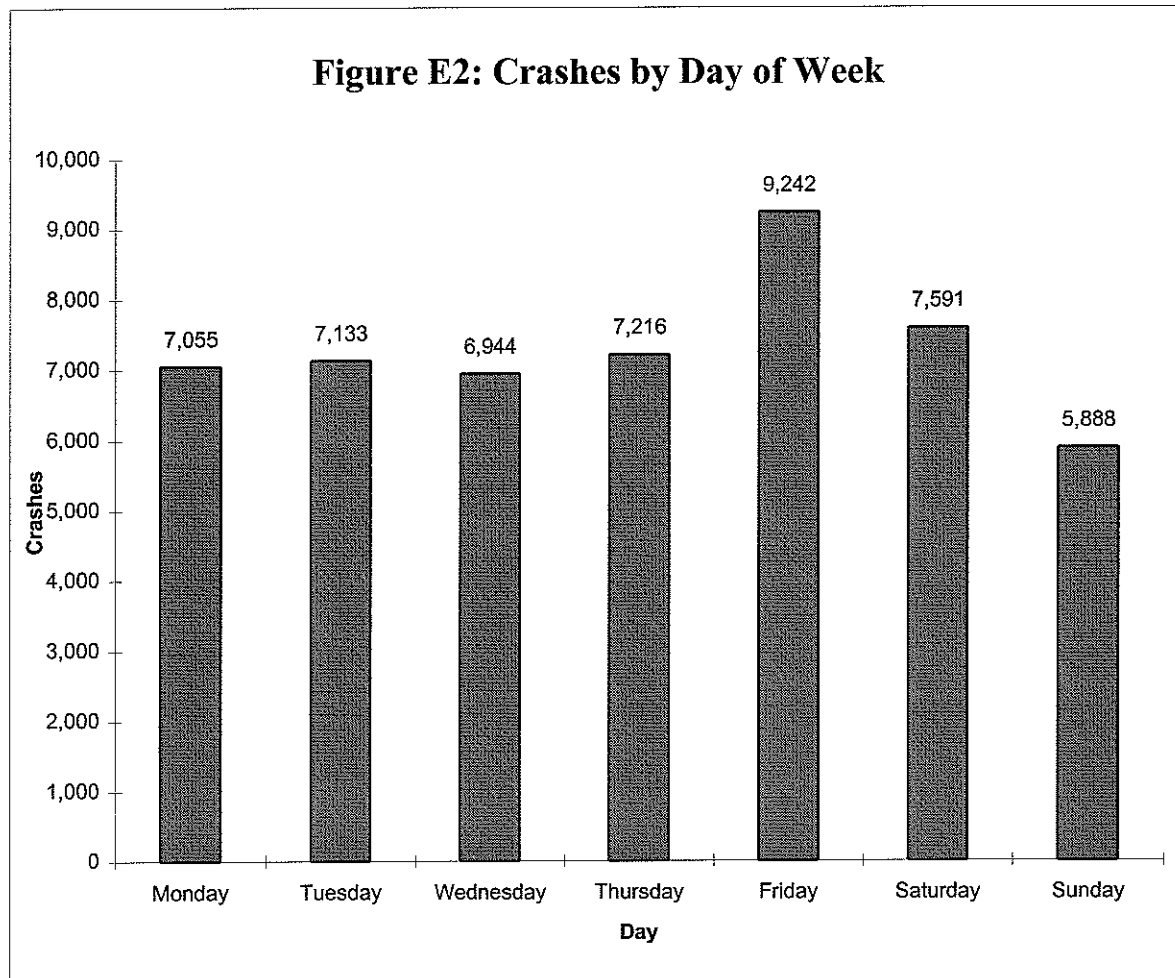
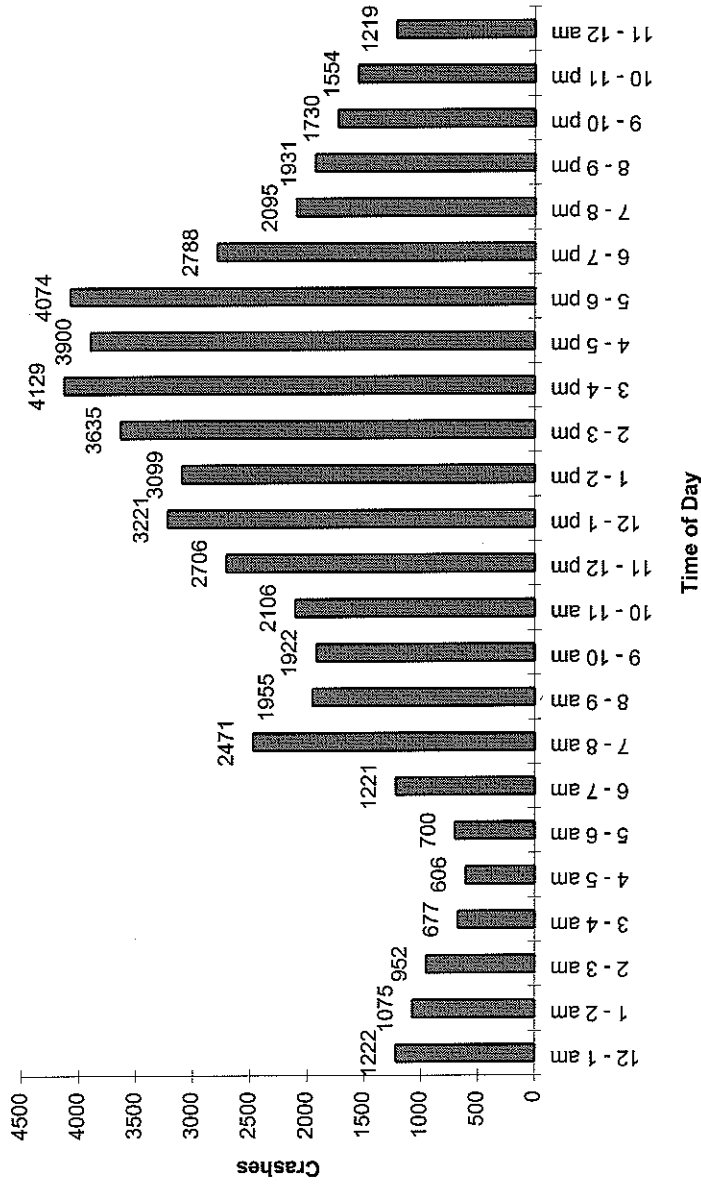

Table E3: Crashes by Time of Day

Time of Day	Crashes
12 - 1 am	1222
1 - 2 am	1075
2 - 3 am	952
3 - 4 am	677
4 - 5 am	606
5 - 6 am	700
6 - 7 am	1221
7 - 8 am	2471
8 - 9 am	1955
9 - 10 am	1922
10 - 11 am	2106
11 - 12 pm	2706
12 - 1 pm	3221
1 - 2 pm	3099
2 - 3 pm	3635
3 - 4 pm	4129
4 - 5 pm	3900
5 - 6 pm	4074
6 - 7 pm	2788
7 - 8 pm	2095
8 - 9 pm	1931
9 - 10 pm	1730
10 - 11 pm	1554
11 - 12 am	1219
Total 1995	50,988

Figure E3: Crashes by Time of Day



Note: 81 accident reports did not have a time of day reported

Table E4: Crashes and Fatal Crashes During Holiday Periods

Holiday	Year	Began 6PM	Ended Midnight	TOTAL HOURS	CRASHES		DEATHS		INJURIES	
					Ftl & Inj	Alc Inv	All	Alc Inv	All	Alc Inv
Mardi Gras										
	1995	24-Feb	28-Feb	102	710	97	15	2	1279	177
	1994	11-Feb	15-Feb	102	689	103	10	6	1271	192
	1993	19-Feb	23-Feb	102	635	104	13	8	1077	158
	1992	28-Feb	3-Mar	102	690	119	9	5	1210	225
	1991	8-Feb	12-Feb	102	507	103	7	5	889	197
Memorial Day										
	1995	26-May	29-May	78	435	52	14	7	729	78
	1994	27-May	30-May	78	449	52	9	7	778	84
	1993	28-May	31-May	78	347	54	13	3	586	106
	1992	22-May	25-May	78	447	70	9	4	771	126
	1991	24-May	27-May	78	406	75	7	7	750	158
4th of July										
	1995	30-Jun	4-Jul	102	661	95	13	11	1215	158
	1994	1-Jul	4-Jul	78	485	73	14	9	865	115
	1993	2-Jul	5-Jul	78	378	73	13	8	706	147
	1992	2-Jul	5-Jul	78	364	60	9	1	692	102
	1991	3-Jul	7-Jul	102	598	125	11	6	1092	222
Labor Day										
	1995	1-Sep	4-Sep	78	404	58	10	6	689	85
	1994	2-Sep	5-Sep	78	439	70	4	1	720	115
	1993	3-Sep	6-Sep	78	444	74	13	7	754	129
	1992	4-Sep	7-Sep	78	349	77	7	2	623	153
	1991	30-Aug	2-Sep	78	443	97	15	4	817	158
Thanksgiving										
	1995	22-Nov	26-Nov	102	476	76	11	5	854	122
	1994	23-Nov	27-Nov	102	580	75	8	4	1028	107
	1993	24-Nov	28-Nov	102	473	78	15	2	889	142
	1992	25-Nov	29-Nov	102	352	68	8	4	632	112
	1991	27-Nov	1-Dec	102	483	106	6	6	855	187
Christmas										
	1995	22-Dec	25-Dec	78	354	67	9	4	617	116
	1994	23-Dec	26-Dec	78	316	53	7	1	544	85
	1993	24-Dec	26-Dec	54	228	48	6	6	401	94
	1992	23-Dec	27-Dec	102	461	87	7	3	831	164
	1991	23-Dec	25-Dec	54	34	58	12	3	398	96
New Years										
	1995	30-Dec	2-Jan	78	341	36	8	4	574	80
	1994	30-Dec	2-Jan	78	414	78	9	4	731	121
	1993	31-Dec	2-Jan	54	41	13	13	2	58	23
	1992	30-Dec	3-Jan	102	304	63	11	2	482	103
	1991	29-Dec	1-Jan	78	312	73	8	7	517	118

NOTE: Information from 1991-1994 was taken from the 1994 Louisiana Traffic Records Data Report

Table E4a: Crashes and Fatal Crashes per 100 Hours
During Holiday Periods

Holiday	Year	CRASHES			DEATHS		
		Ftl & Inj	Alc Inv	% Alc	All	Alc Inv	%Alc
Mardi Gras	Average	634	105	17%	11	5	48%
	1995	696	95	14%	15	2	13%
	1994	675	101	15%	10	6	60%
	1993	623	102	16%	13	8	62%
	1992	676	117	17%	9	5	56%
	1991	497	101	20%	7	5	71%
Memorial Day	Average	534	67	12%	13	7	54%
	1995	558	67	12%	18	9	50%
	1994	576	67	12%	12	9	78%
	1993	445	69	16%	17	4	23%
	1992	573	90	16%	12	5	44%
	1991	521	96	18%	9	9	100%
4th of July	Average	568	97	17%	14	8	58%
	1995	648	93	14%	13	11	85%
	1994	622	94	15%	18	12	64%
	1993	485	94	19%	17	10	62%
	1992	467	77	16%	12	1	11%
	1991	586	123	21%	11	6	55%
Labor Day	Average	533	96	18%	13	5	41%
	1995	518	74	14%	13	8	60%
	1994	563	90	16%	5	1	25%
	1993	569	95	17%	17	9	54%
	1992	447	99	22%	9	3	29%
	1991	568	124	22%	19	5	27%
Thanksgiving	Average	464	79	17%	9	4	44%
	1995	467	75	16%	11	5	45%
	1994	569	74	13%	8	4	50%
	1993	464	76	16%	15	2	13%
	1992	345	67	19%	8	4	50%
	1991	474	104	22%	6	6	100%
Christmas	Average	436	86	20%	11	5	41%
	1995	454	86	19%	12	5	44%
	1994	405	68	17%	9	1	14%
	1993	422	89	21%	11	11	100%
	1992	452	85	19%	7	3	43%
	1991	63	107	171%	22	6	25%
New Years	Average	408	73	18%	13	5	37%
	1995	437	46	11%	10	5	50%
	1994	531	100	19%	12	5	44%
	1993	76	24	32%	24	4	15%
	1992	298	62	21%	11	2	18%
	1991	400	94	23%	10	9	88%
Total	Average	511	86	17%	12	6	46%

Table E5: Crashes by Time of Day and Day of Week

	Monday			Tuesday			Wednesday			Thursday			Friday			Saturday			Sunday			Total		
	Fil	Inj	Tot	Fil	Inj	Tot	Fil	Inj	Tot	Fil	Inj	Tot	Fil	Inj	Tot	Fil	Inj	Tot	Fil	Inj	Tot	Fil	Inj	Tot
12 - 1 am	5	124	129	3	103	106	2	97	99	0	100	100	5	153	158	14	325	339	13	278	291	42	1,180	1,222
1 - 2 am	4	90	94	2	78	80	4	77	81	9	102	111	8	143	151	11	269	280	10	268	278	48	1,027	1,075
2 - 3 am	6	62	68	3	67	70	2	60	62	5	84	89	3	127	130	13	265	278	10	245	255	42	910	952
3 - 4 am	4	48	52	0	59	59	3	47	50	3	59	62	2	79	81	11	190	201	8	164	172	31	646	677
4 - 5 am	2	44	46	0	40	40	1	52	53	1	62	63	4	74	78	6	170	176	2	148	150	16	590	606
5 - 6 am	2	86	88	4	88	92	4	70	74	0	81	81	1	102	103	3	133	136	4	122	126	18	682	700
6 - 7 am	6	169	175	3	209	212	2	173	175	3	192	195	5	195	200	2	133	135	7	122	129	28	1,193	1,221
7 - 8 am	6	429	435	4	456	460	4	456	460	5	444	449	6	431	437	2	118	120	2	108	110	29	2,442	2,471
8 - 9 am	4	330	334	2	348	350	3	322	325	4	305	309	5	348	353	1	188	189	1	94	95	20	1,935	1,955
9 - 10 am	5	299	304	0	285	285	3	280	283	2	299	301	2	312	314	7	264	271	3	161	164	22	1,900	1,922
10 - 11 am	3	324	327	1	316	317	3	325	328	0	298	298	1	354	355	3	302	305	3	173	176	14	2,092	2,106
11 - 12 pm	0	389	389	1	408	409	2	388	390	1	419	420	6	484	490	3	389	392	3	213	216	16	2,690	2,706
12 - 1 pm	6	473	479	4	449	453	1	409	410	5	449	454	6	617	623	7	474	481	4	317	321	33	3,188	3,221
1 - 2 pm	6	453	459	5	450	455	6	435	441	5	413	418	8	576	584	4	417	421	7	314	321	41	3,058	3,099
2 - 3 pm	7	550	557	4	511	515	3	532	535	4	521	525	8	649	657	6	490	496	6	344	350	38	3,597	3,635
3 - 4 pm	3	575	578	4	627	631	9	623	632	5	628	633	8	811	819	6	451	457	4	375	379	39	4,080	4,129
4 - 5 pm	5	601	606	3	610	613	5	544	549	1	580	581	7	708	715	3	481	484	0	372	372	24	3,876	3,900
5 - 6 pm	3	614	617	11	620	631	1	622	623	5	578	583	7	713	720	6	484	470	7	423	430	40	4,034	4,074
6 - 7 pm	2	364	366	4	387	391	9	382	391	4	381	385	10	479	489	6	398	402	3	361	364	38	2,750	2,788
7 - 8 pm	7	240	247	3	254	257	8	244	252	6	287	293	6	366	372	6	363	369	2	303	305	38	2,057	2,095
8 - 9 pm	6	207	213	2	224	228	4	231	235	4	255	259	7	349	356	8	334	342	5	295	300	36	1,895	1,931
9 - 10 pm	4	184	188	2	202	204	6	202	208	4	249	253	12	347	359	10	285	295	11	212	223	49	1,881	1,730
10 - 11 pm	4	166	170	3	156	159	4	157	161	7	193	200	11	343	354	7	281	288	8	214	222	44	1,510	1,554
11 - 12 am	3	122	125	6	102	108	4	116	120	2	142	144	12	310	322	9	260	269	4	127	131	40	1,179	1,219
Time Unknown	0	9	9	0	10	10	0	7	7	0	10	10	0	22	22	0	15	15	0	8	8	0	81	81
Total 1995	103	6,952	7,055	74	7,059	7,133	93	6,851	6,944	85	7,131	7,216	150	9,092	9,242	154	7,437	7,591	127	5,761	5,888	786	50,283	51,069

Figure E6: Fatal Crashes by Time of Day and Day of Week

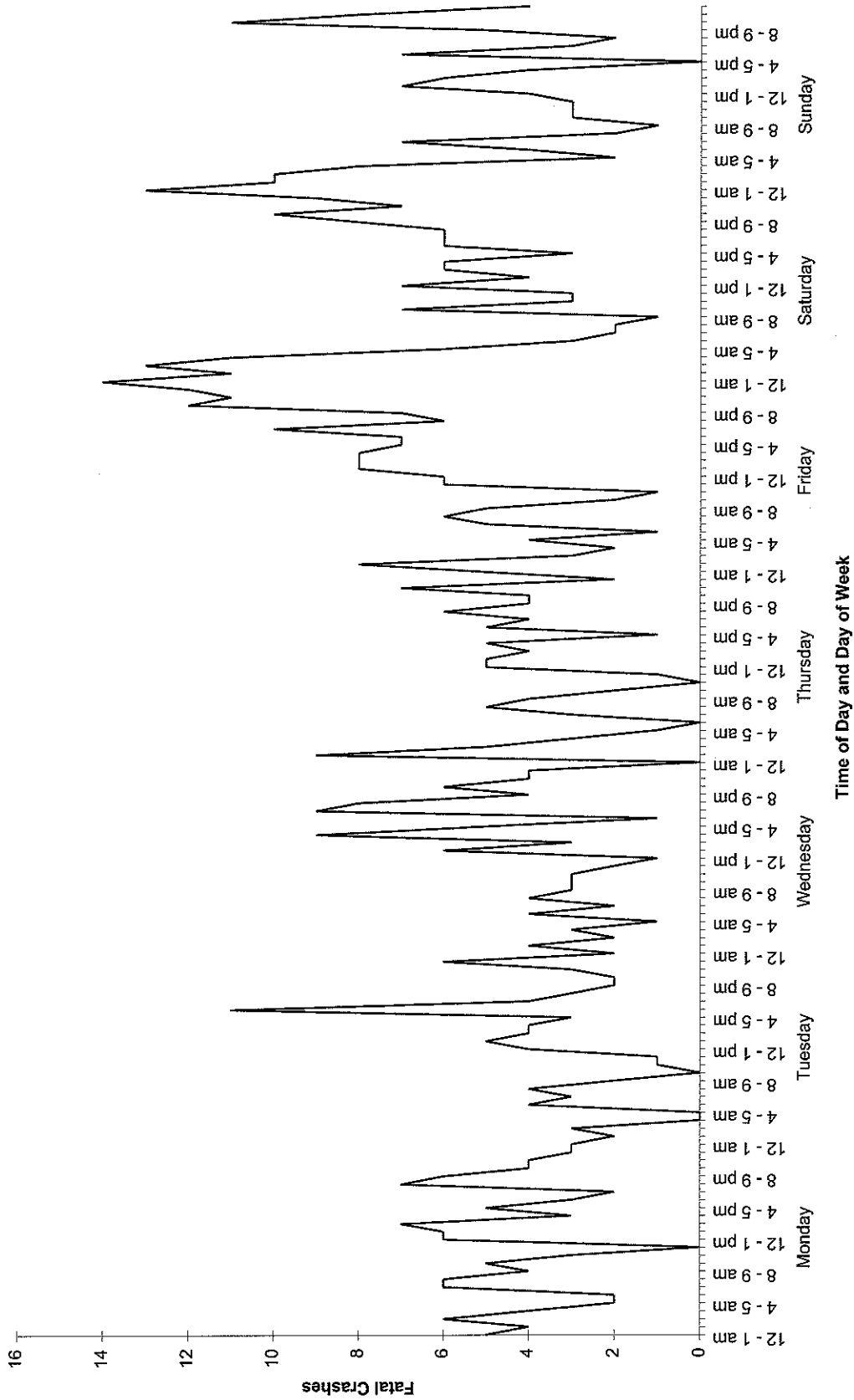
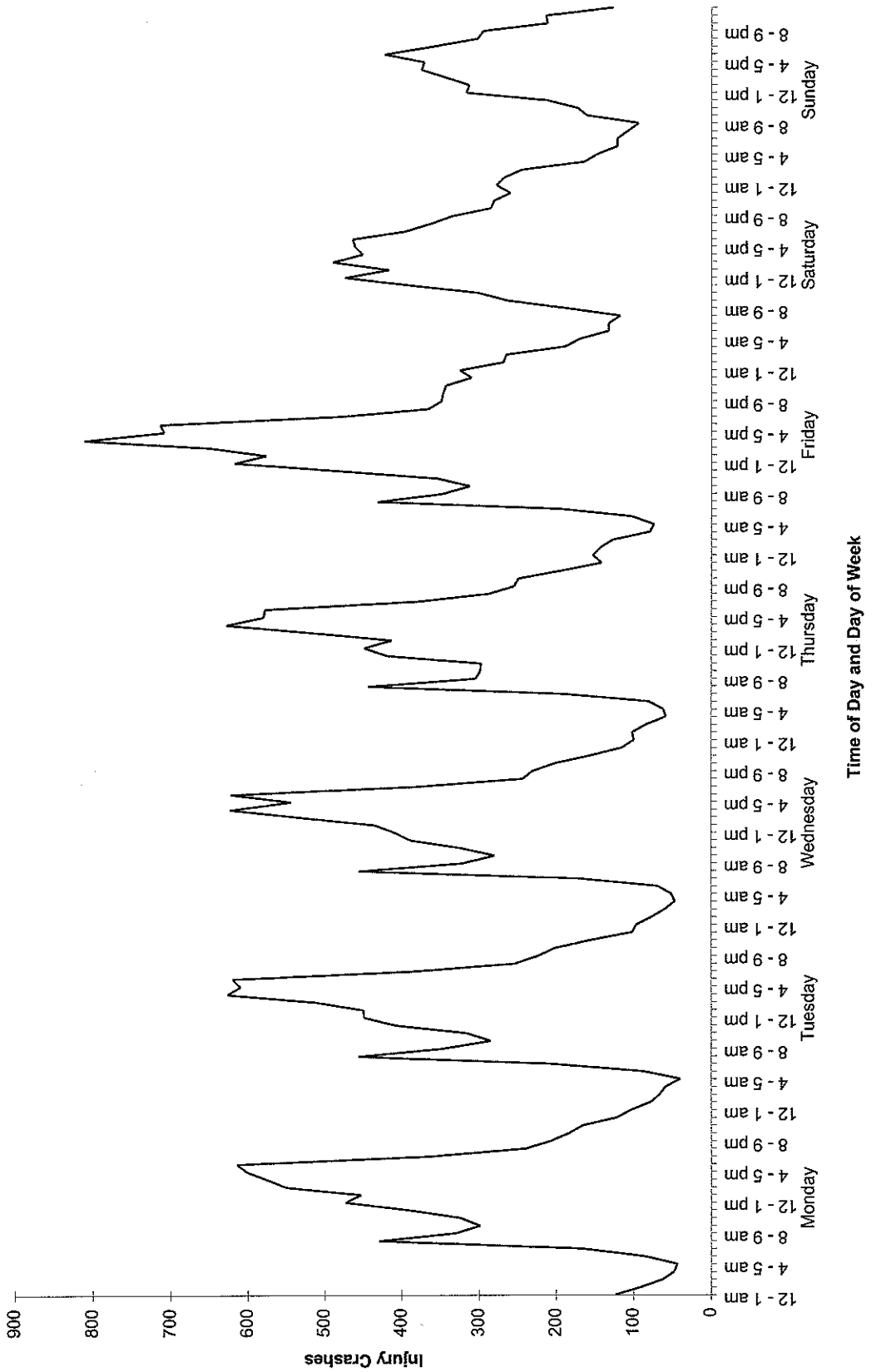
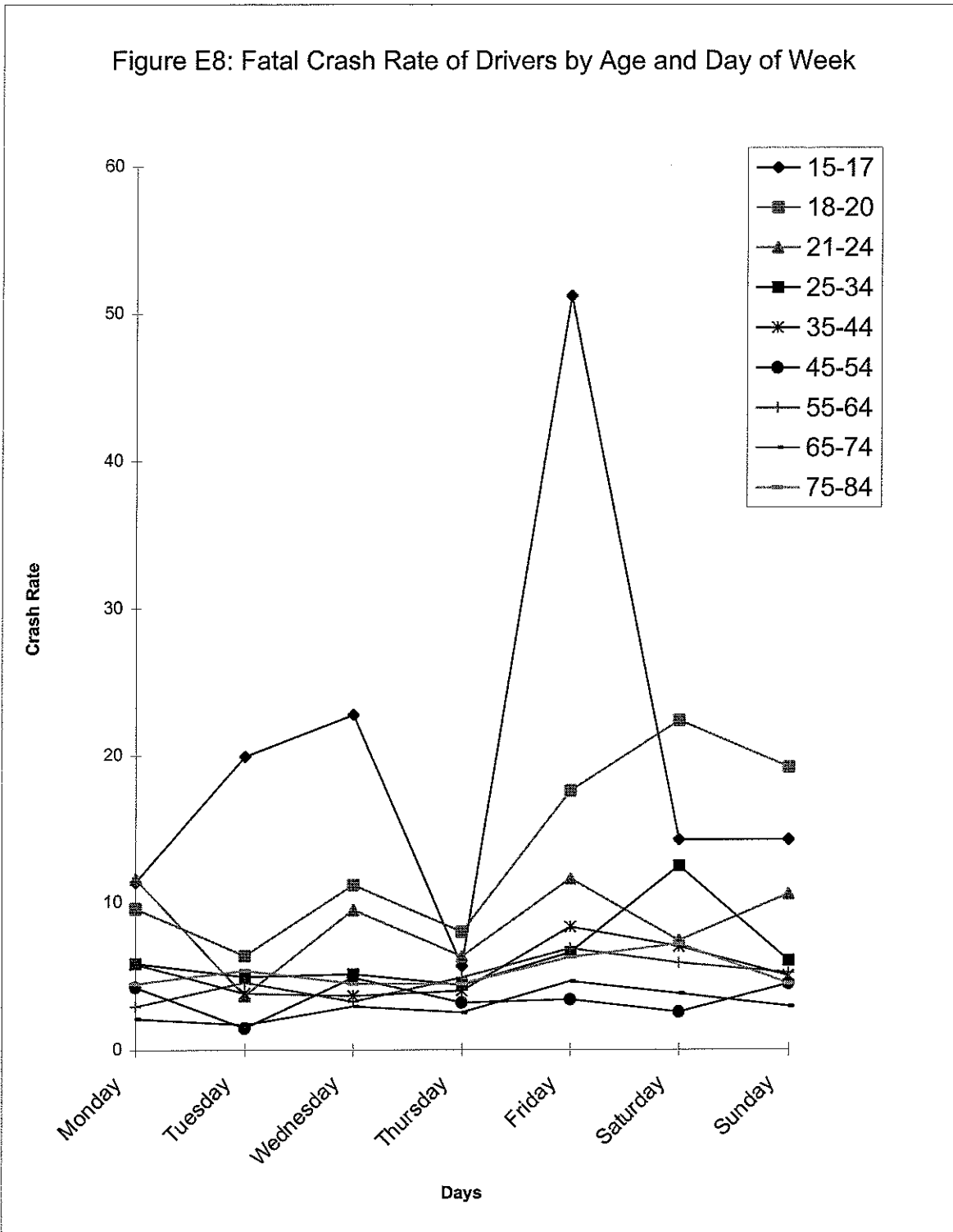

Figure E7: Injury Crashes by Time of Day and Day of Week





Crash Rate - Number of Crashes per 100,000 licensed drivers

This Page Intentionally Left Blank

HOW ACCIDENTS HAPPEN

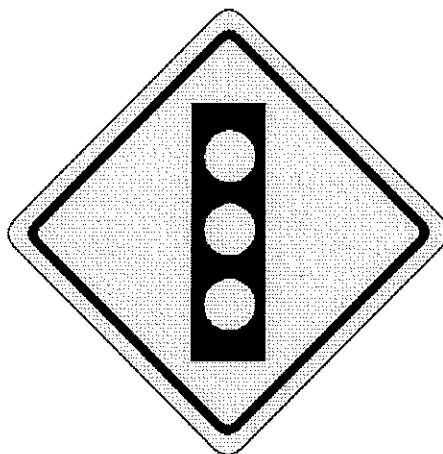

F. HOW ACCIDENTS HAPPEN (Injuries and Fatalities only)

- 1. Crashes by Weather Conditions**
- 2. Injury Crashes by Weather Conditions**
- 3. Fatal Crashes by Weather Conditions**
- 4. Crashes by Road Surface Conditions**
- 5. Injury Crashes by Road Surface Conditions**
- 6. Fatal Crashes by Road Surface Conditions**
- 7. Crashes by Roadway Conditions**
- 8. Fatal Crashes by Roadway Conditions**
- 9. Injury Crashes by Roadway Conditions**
- 10. Injury and Fatal Crashes by Type**
- 11. Fatal Crashes by Type**
- 12. Injury Crashes by Type**
- 13. Injury and Fatal Crashes by Collision Type**
- 14. Fatal Crashes by Collision Type**
- 15. Injury Crashes by Collision Type**

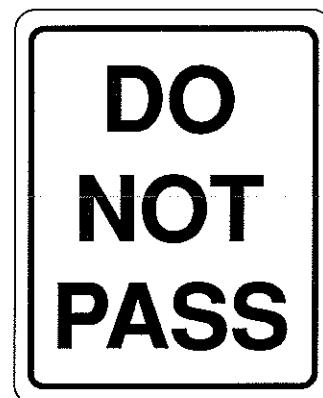

This Page Intentionally Left Blank

Table F1: Crashes by Weather Conditions

Weather Conditions	Injury Crash	Fatal Crash	Total Crashes
Clear	30,999	517	31,516
Cloudy	11,815	181	11,996
Raining	6,480	69	6,549
Snowing/Sleeting	19	0	19
Fog	439	12	451
Smoke	5	0	5
Dust	16	0	16
Unknown	510	7	517
Totals	50,283	786	51,069

Figure F2: Injury Crashes by Weather Conditions

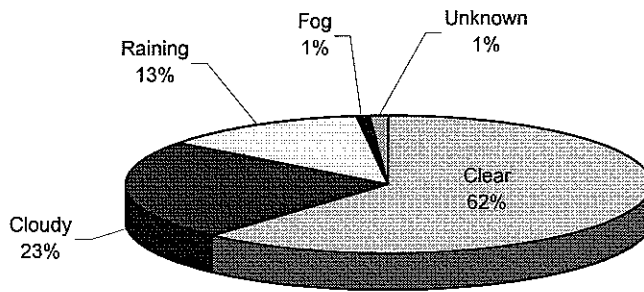

Figure F3: Fatal Crashes by Weather Conditions

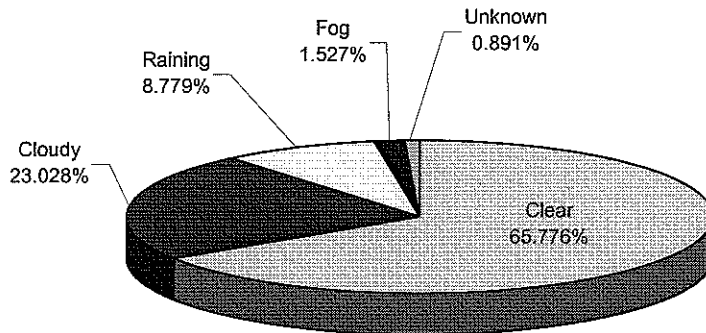

Table F4: Crashes by Road Surface Conditions

Road Surface Conditions	Injury Crash	Fatal Crash	Total Crashes
Dry Surface	257	11	268
Dry-Concrete	11,638	144	11,782
Dry-Blacktop	27,955	497	28,452
Dry-Brick	37	0	37
Dry-Gravel	253	4	257
Dry-Dirt	61	2	63
Dry Other/Unknown	148	2	150
Dry Total	40,349	660	41,009
Wet Surface	90	0	90
Wet-Concrete	2,575	12	2,587
Wet-Blacktop	6,551	87	6,638
Wet-Brick	14	0	14
Wet-Gravel	25	0	25
Wet-Dirt	7	0	7
Wet-Other/Unknown	67	0	67
Wet Total	9,329	99	9,428
Muddy Surface	3	0	3
Muddy-Concrete	3	0	3
Muddy-Blacktop	8	0	8
Muddy-Brick	1	0	1
Muddy-Gravel	5	0	5
Muddy-Dirt	12	0	12
Muddy-Other/Unknown	1	0	1
Muddy Total	32	0	32
Snow, Icy Surface	0	0	0
Snow, Icy-Concrete	3	0	3
Snow, Icy-Blacktop	0	0	0
Snow, Icy-Other/Unknown	1	0	1
Snow Total	4	0	4
Other/Unknown Surface	17	0	17
Other/Unknown-Concrete	22	0	22
Other/Unknown-Blacktop	44	4	48
Other/Unknown-Brick	0	0	0
Other/Unknown Gravel	3	1	4
Other/Unknown-Dirt	4	0	4
Other/Unknown-Other/Unknown	478	22	500
Other/Unknown Total	568	27	595
Grand Total	50,283	786	51,069

Figure F5: Injury Crashes by Road Surface Conditions

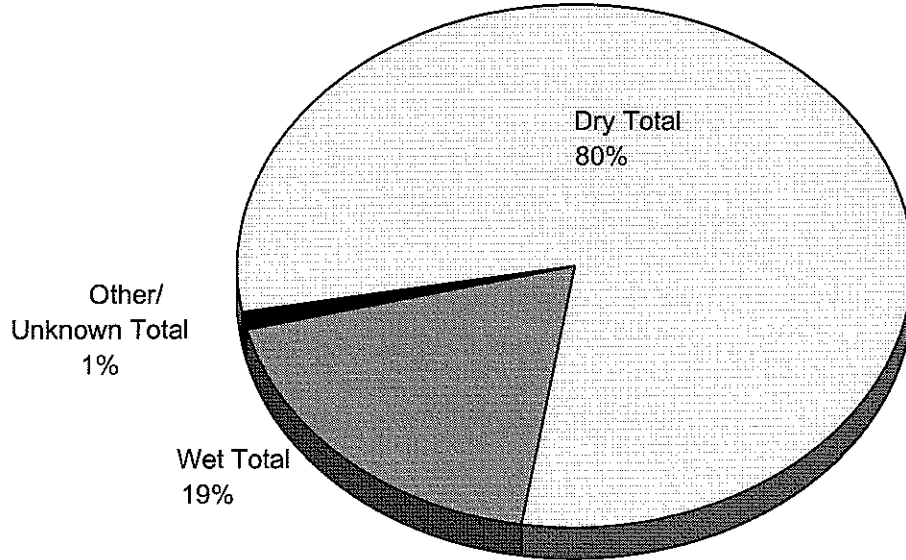

Figure F6: Fatal Crashes by Road Surface Conditions

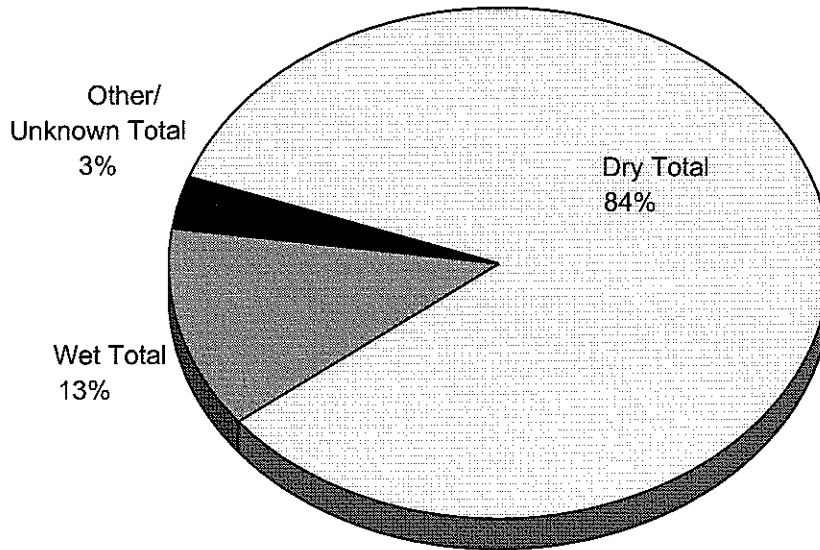

Figure F7: Crashes by Roadway Conditions

Conditions	Fatal Crash	Injury Crash	Total Crash
Defective Shoulders	5	79	84
Holes	1	97	98
Deep Ruts	0	23	23
Bumps	5	163	168
Loose Surface Material	9	164	173
Orthogonal Fault in Road Surface	0	17	17
Parallel Fault in Road Surface	0	13	13
Other or Unknown Defects	6	570	576
Total: Road Problems	26	1,126	1,152
Construction, Repair	5	260	265
Overhead Clearance Limited	0	3	3
Construction - No Warning	0	9	9
Total: Construction Problems	5	272	277
Previous Accident	1	35	36
Flooding	2	32	34
Water on Roadway	14	1,122	1,136
Total: Water Problems	16	1,154	1,170
Animal in Roadway	4	183	187
No Defects	713	47,269	47,982
Not Reported	21	244	265
Total	786	50,283	51,069

Figure F8: Fatal Crashes by Roadway Conditions

Fatal Crashes Involving:
 Road Problems 3.3%
 Construction Problems 0.6%
 Previous Accident 0.1%
 Water Problems 2.0%
 Animal in Roadway 0.5%
 Not Reported 2.7%

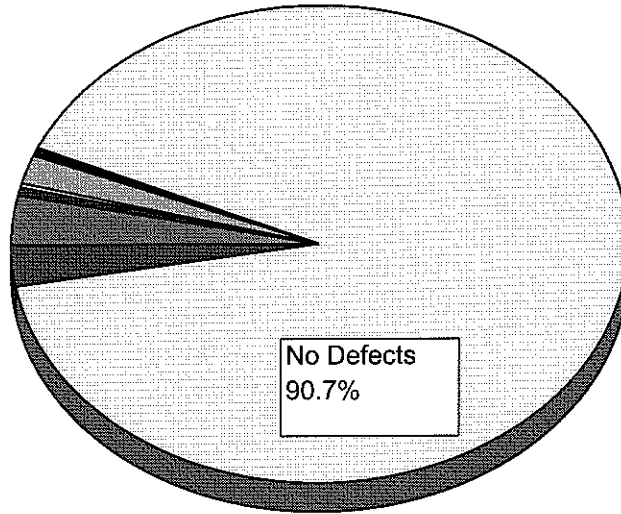

Figure F9: Injury Crashes by Roadway Conditions

Injury Crashes Involving:
 Road Problems 2.2%
 Construction Problems 0.5%
 Previous Accident 0.1%
 Water Problems 2.3%
 Animal in Roadway 0.4%
 Not Reported 0.5%

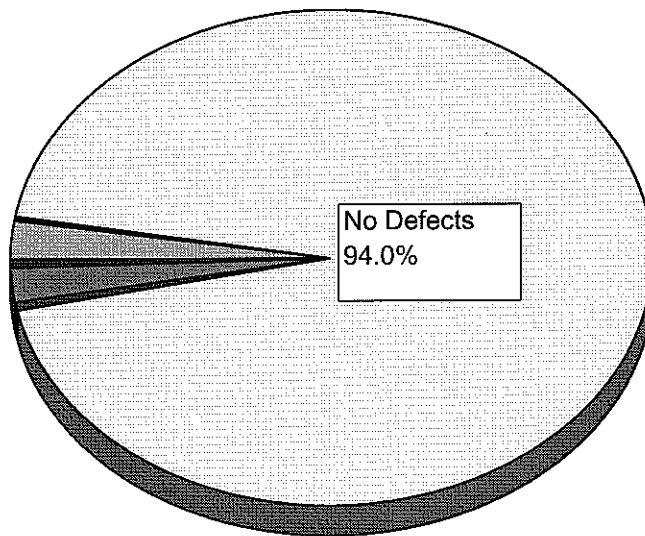

Table F10: Injury and Fatal Crashes by Type

Crash Type	Fatal Crash	Injury Crash	Total Crash
Run Off Road (Non-Collision)	310	6,067	6,377
Overtuned or Rollover	0	39	39
Collision Involving Pedestrian	110	1,676	1,786
Collision Involving other Motor Vehicle(s)	310	38,150	38,460
Collision Involving Parked Vehicle	6	600	606
Collision Involving Train	14	45	59
Collision Involving Pedalcycle	10	934	944
Collision Involving Animal	3	128	131
Collision Involving Fixed Object	17	1,925	1,942
Collision Involving Other Object	3	467	470
Other	2	222	224
Unknown	1	30	31
Total	786	50,283	51,069

Figure F11: Fatal Crashes by Type

Collision Involving:
Parked Vehicle (1%),
Train (2%),
Pedalcycle (1%),
Fixed Object (2%)

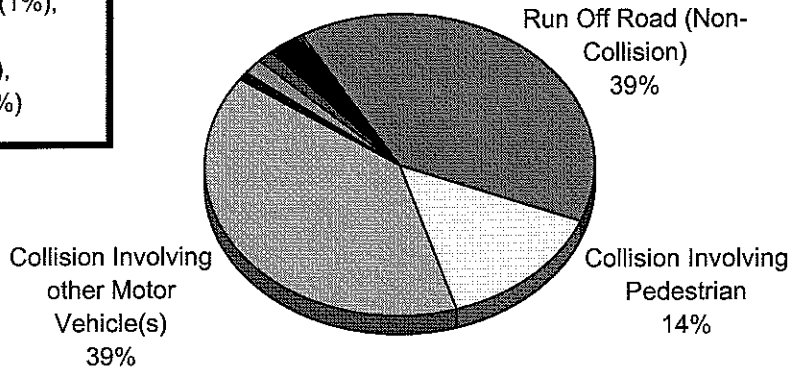

Figure 12: Injury Crashes by Type

Collision Involving:
Parked Vehicle (1%),
Pedalcyce (2%),
Fixed Object (4%),
Other Objects (1%)

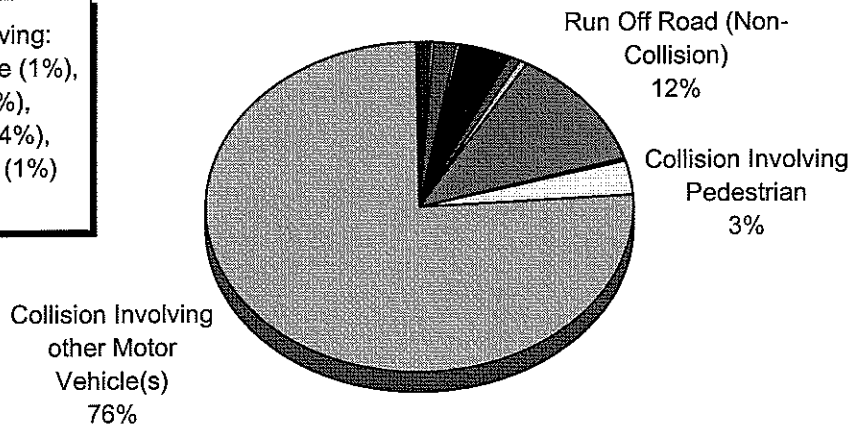

Table F13: Injury and Fatal Crashes by Collision Type

Collision Type	Fatal Crash	Injury Crash	Total Crash
Head-On Collision	130	1,387	1,517
Rear-End Collision	63	18,192	18,255
Right Angle Collision	98	14,058	14,156
Same Way Side-Swipe	7	2,224	2,231
Opposite Way Side-Swipe	12	2,281	2,293
Other Collision	164	5,733	5,897
Non-Collision (Run off Road)	312	6,297	6,609
Unknown	0	111	111
Total	786	50,283	51,069

Figure F14: Fatal Crashes by Collision Type

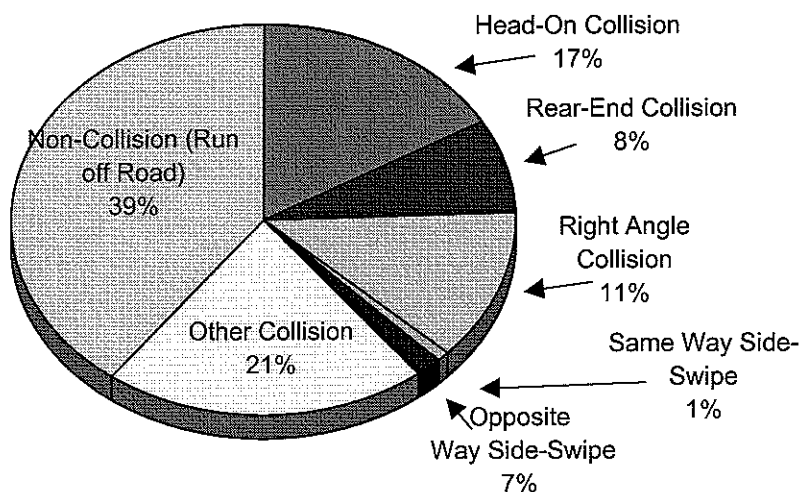
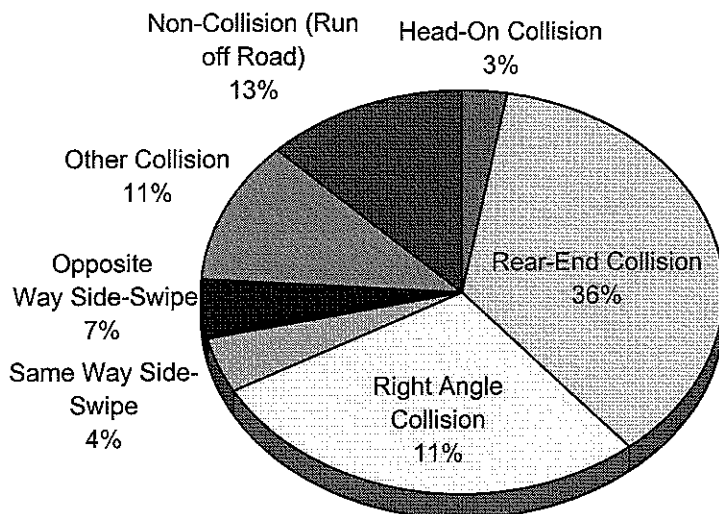
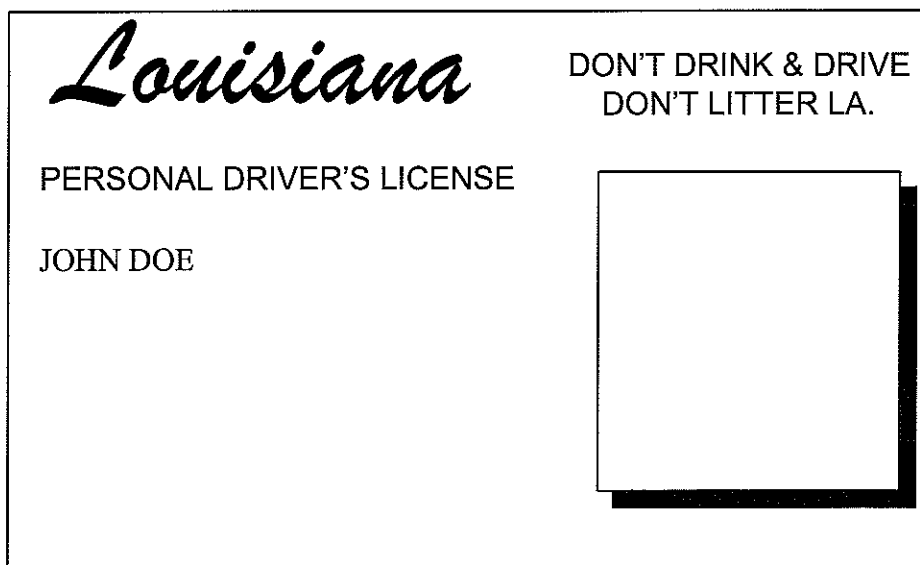

Figure F15: Injury Crashes by Collision Type



This Page Intentionally Left Blank

DRIVER INFORMATION



G. DRIVER INFORMATION (Injuries and Fatalities only)

- 1. Licensed Drivers in Louisiana**
- 2. Drivers in Crashes by Age**
- 3. Fatal Crash Rate by Age**
- 4. Injury Crash Rate by Age**
- 5. Driver Fatalities by Age**
- 6. Fatality Rate of Drivers by Age**
- 7. Crashes by Age and Gender**
- 8. Fatal Crash Rate by Age and Gender**
- 9. Total Crash Rate by Age and Gender**
- 10. Urban and Rural Driver Fatalities by Age and Gender**

This Page Intentionally Left Blank

Table G1: Licensed Drivers in Louisiana

Licensed Drivers				Percentage		
Age	Male	Female	Total	Male	Female	Total
15-17	36,416	34,365	70,781	1.38%	1.30%	2.68%
18-20	69,715	65,785	135,500	2.64%	2.50%	5.14%
21-24	97,033	99,566	196,599	3.68%	3.78%	7.46%
25-34	267,414	285,264	552,678	10.14%	10.82%	20.96%
35-44	288,878	305,990	594,868	10.96%	11.61%	22.56%
45-54	221,591	228,931	450,522	8.40%	8.68%	17.09%
55-64	145,968	149,824	295,792	5.54%	5.68%	11.22%
65-74	112,336	116,320	228,656	4.26%	4.41%	8.67%
75-84	47,493	50,324	97,817	1.80%	1.91%	3.71%
85 & Over	6,864	6,579	13,443	0.26%	0.25%	0.51%
Total	1,293,708	1,342,948	2,636,656	49.07%	50.93%	100.00%

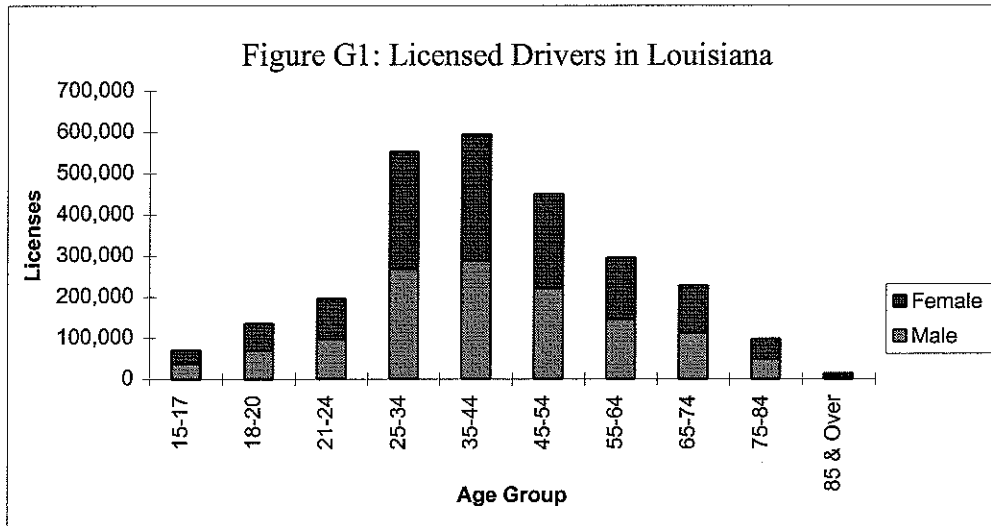
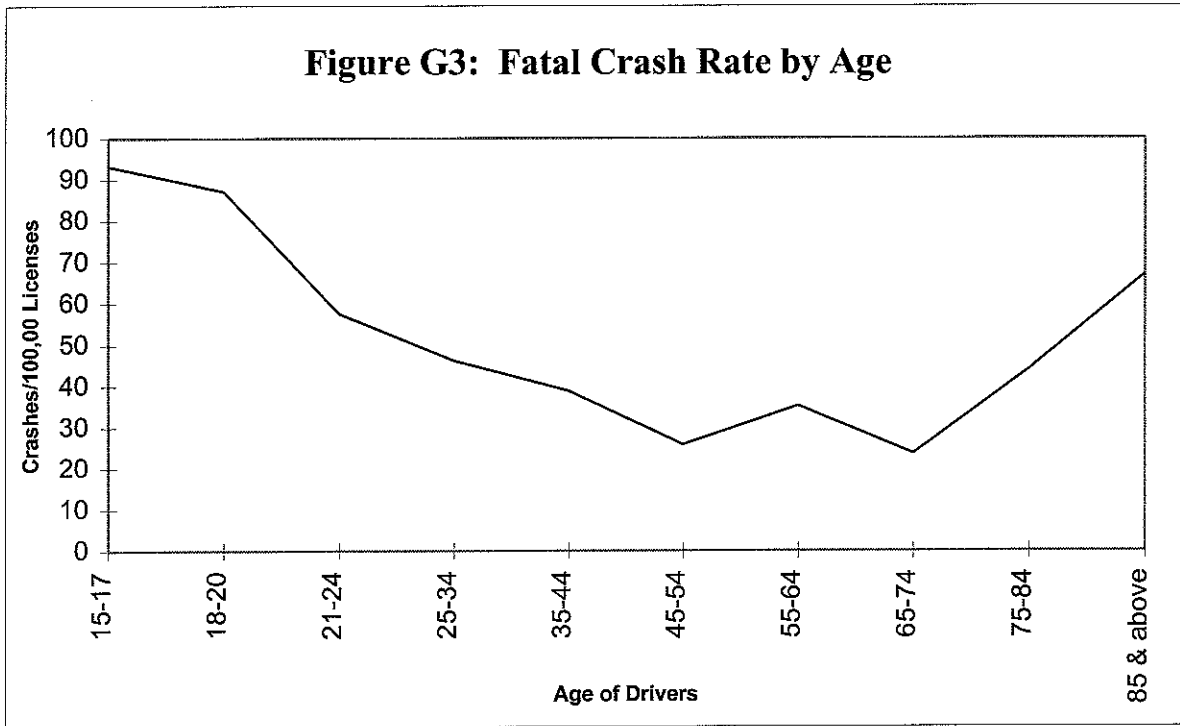

Table G2: Drivers in Crashes by Age

Age of Driver	Fatal Only			Injury Only			Total: Fatal and Injury		
	Drivers in Fatal Crashes	Percent of Total Drivers in Fatal Crashes	Fatal Crash Rate	Drivers in Injury Crashes	Percent of Total Driver in Injury Crashes	Injury Crash Rate	Drivers in All Crashes	Percent of Total Driver in All Crashes	Fatal & Injury Crash Rate
14 & under	3	0.0%		518	0.5%	-	521	0.5%	-
15-17	66	2.7%	93	5,390	5.6%	7,615	5,456	5.6%	7,708
18-20	118	5.1%	87	9,124	9.4%	6,734	9,242	9.4%	6,821
21-24	113	7.5%	57	10,768	11.1%	5,477	10,881	11.1%	5,535
25-34	255	21.0%	46	22,973	23.8%	4,157	23,228	23.7%	4,203
35-44	231	22.6%	39	18,579	19.2%	3,123	18,810	19.2%	3,162
45-54	116	17.1%	26	10,813	11.2%	2,400	10,929	11.2%	2,426
55-64	104	11.2%	35	5,937	6.1%	2,007	6,041	6.2%	2,042
65-74	54	8.7%	24	4,213	4.4%	1,843	4,267	4.4%	1,866
75-84	43	3.7%	44	1,925	2.0%	1,968	1,968	2.0%	2,012
85 & above	9	0.5%	67	344	0.4%	2,559	353	0.4%	2,626
Unknown	118	9.6%		6,091	6.3%	-	6,209	6.3%	-
Totals	1,230	100.0%		96,675	100%		97,905	100.0%	

Injury Crash Rate = Drivers in Injury Crashes/Licensed Drivers*100,000

Fatal Crash Rate = Drivers in Fatal Crashes/Licensed Drivers*100,000



NOTE: Fatal Crash Rate = Drivers in Fatal Crashes/Licensed Drivers*100,000

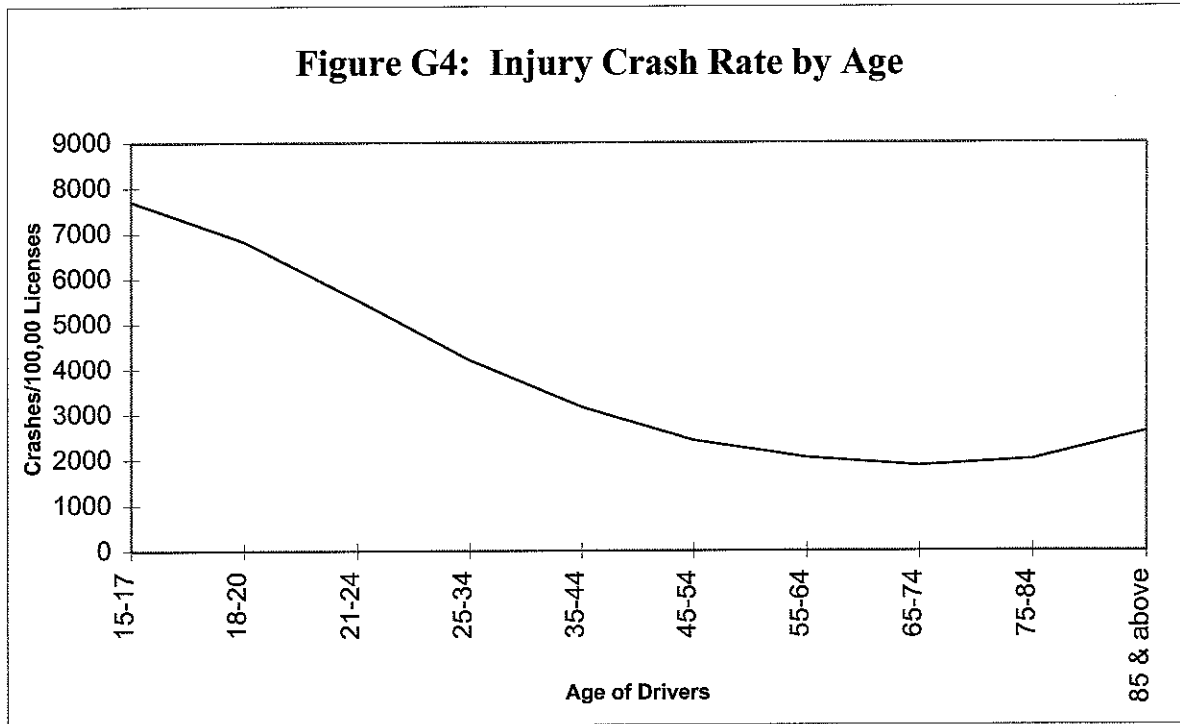

NOTE: Total Crash Rate = Drivers in Injury or Fatal Crashes/Licensed Drivers*100,000

Table G5: Driver Fatalities by Age

Age of Driver	Licensed Drivers	Percent of Total Drivers	Driver Fatalities	Driver Fatalities as Percent of Total Drivers	Fatality Rate
14 & under	0	0.0%	3	0.6%	-
15-17	70,781	2.7%	26	4.8%	37
18-20	135,500	5.1%	48	8.9%	35
21-24	196,599	7.5%	53	9.8%	27
25-34	552,678	21.0%	113	21.0%	20
35-44	594,868	22.6%	96	17.8%	16
45-54	450,522	17.1%	40	7.4%	9
55-64	295,792	11.2%	51	9.5%	17
65-74	228,656	8.7%	28	5.2%	12
75-84	97,817	3.7%	27	5.0%	28
85 & above	13,443	0.5%	9	1.7%	67
Unknown			45	8.3%	-
Totals	2,636,656	100.0%	539	100.0%	

*Fatal Crash Rate = Drivers in Fatal Crashes/Licensed Drivers*100,000*

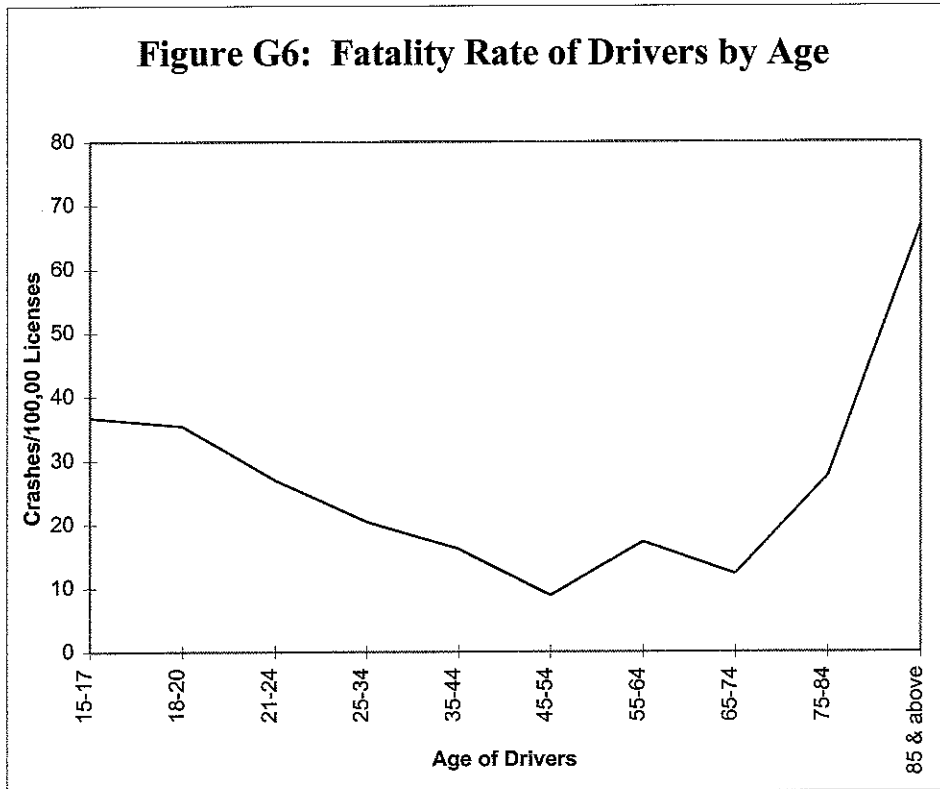
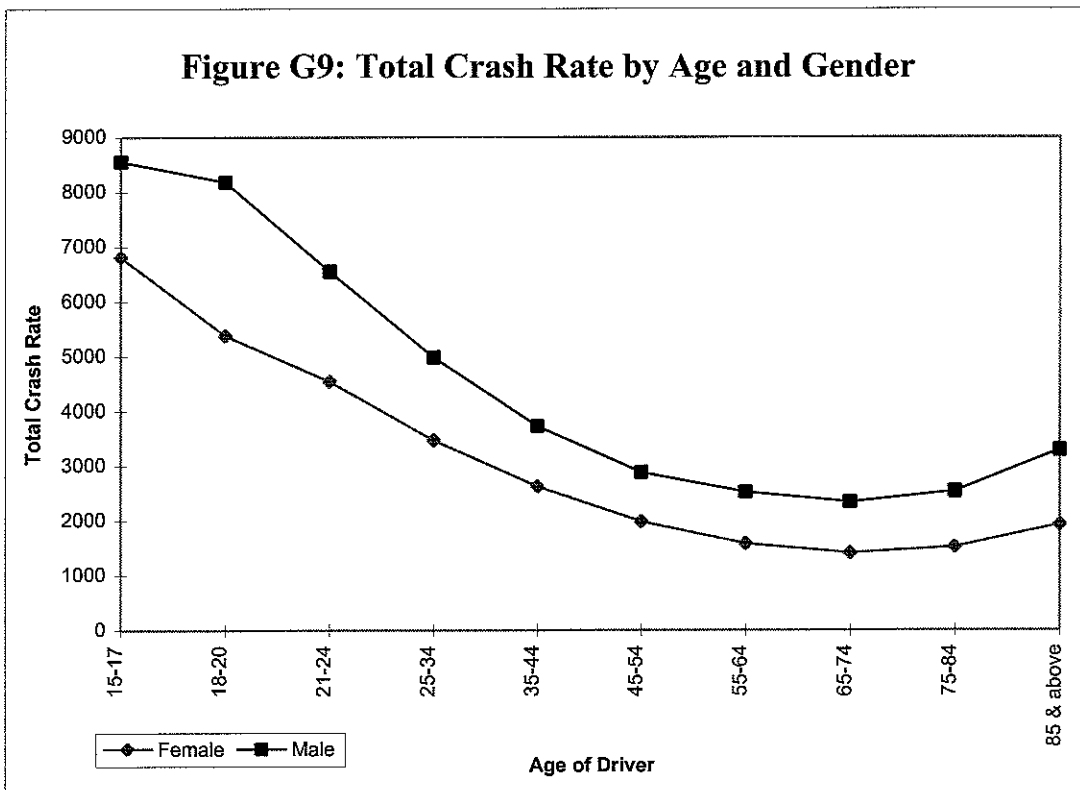
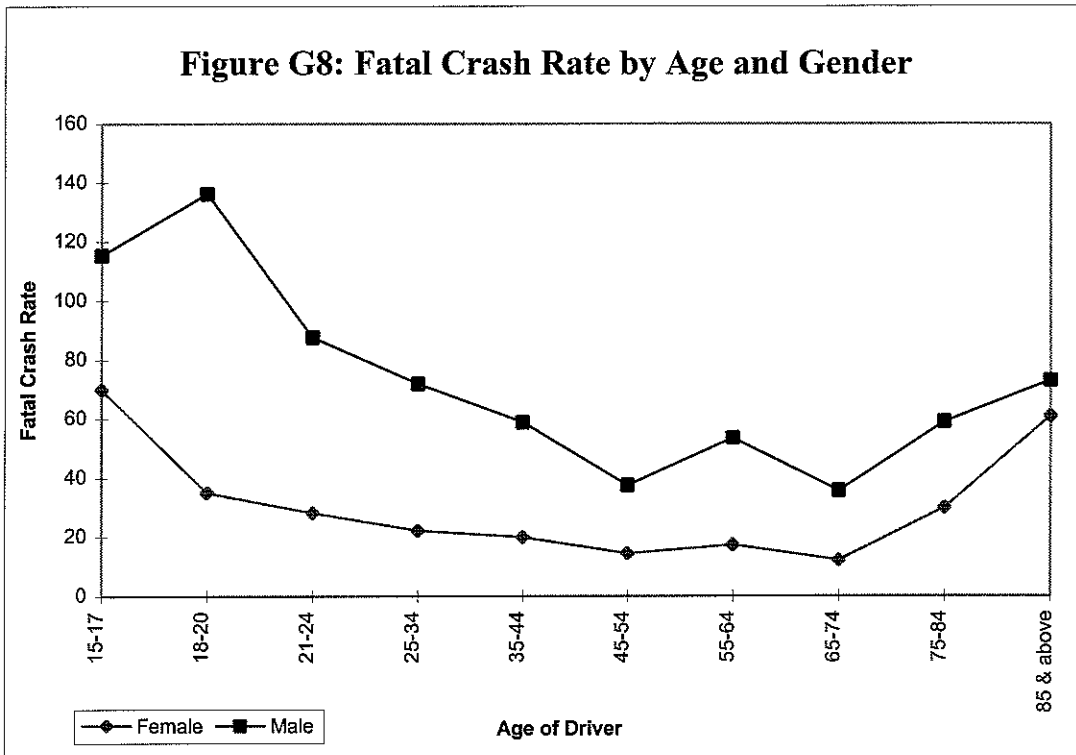

Table G7: Crashes by Age & Gender

Age of Driver	Licensed Drivers		Drivers in Fatal Crashes			Fatal Crash Rate			Drivers in Injury Crashes			Drivers in Total Crashes			Total Crash Rate	
	Female	Male	Female	Male	Total	Female	Male	Total	Female	Male	Total	Female	Male	Total	Female	Male
14 & under	0	0	1	2	3	70	115	518	129	389	518	130	391	521	6,812	8,554
15-17	34,365	36,416	24	42	66	35	136	5,390	2,317	3,073	5,390	2,341	3,115	5,456	5,383	8,178
18-20	65,785	69,715	23	95	118	28	88	9,124	3,518	5,606	9,124	3,541	5,701	9,242	4,546	6,549
21-24	99,566	97,033	28	85	113	22	72	10,768	4,498	6,270	10,768	4,526	6,355	10,881	3,473	4,981
25-34	285,264	267,414	63	192	255	20	59	22,973	9,844	13,129	22,973	9,907	13,321	23,228	2,627	3,729
35-44	305,990	288,878	61	170	231	14	37	18,579	7,978	10,601	18,579	8,039	10,771	18,810	1,981	2,885
45-54	228,931	221,591	33	83	116	17	53	10,813	4,502	6,311	10,813	4,535	6,394	10,929	1,577	2,520
55-64	149,824	145,968	26	78	104	12	36	5,937	2,337	3,600	5,937	2,363	3,678	6,041	1,410	2,339
65-74	116,320	112,336	14	40	54	30	59	4,213	1,626	2,587	4,213	1,640	2,627	4,267	1,516	2,537
75-84	50,324	47,493	15	28	43	61	73	1,925	748	1,177	1,925	763	1,205	1,968	1,930	3,293
85 & above	6,579	6,864	4	5	9			344	123	221	344	127	226	353		
Unknown					118			6,091			6,091			6,209		
Totals	1,342,948	1,293,708	292	820	1,230			96,675	37,620	52,964	96,675	37,912	53,784	97,905		

Total Crash Rate = Drivers in Injury and fatal Crashes/Licensed Drivers*100,000

Fatal Crash Rate = Drivers in Fatal Crashes/Licensed Drivers*100,000



Note: Crash rate is not adjusted by miles driven

Table G10: Urban and Rural Driver Fatalities by Age & Gender

Age of Driver	Rural		Urban		Total	
	Female	Male	Female	Male	Female	Male
14 & under	0	1	1	1	1	2
15-17	7	15	1	3	8	18
18-20	7	33	2	6	9	39
21-24	14	29	2	8	16	37
25-34	26	68	2	17	28	85
35-44	23	60	2	11	25	71
45-54	6	24	4	6	10	30
55-64	10	29	3	9	13	38
65-74	4	12	4	8	8	20
75-84	8	14	2	3	10	17
85 & above	3	1	1	4	4	5
Unknown					9	35
Totals	108	286	24	76	141	397

Note: One fatality victim has missing value for gender.

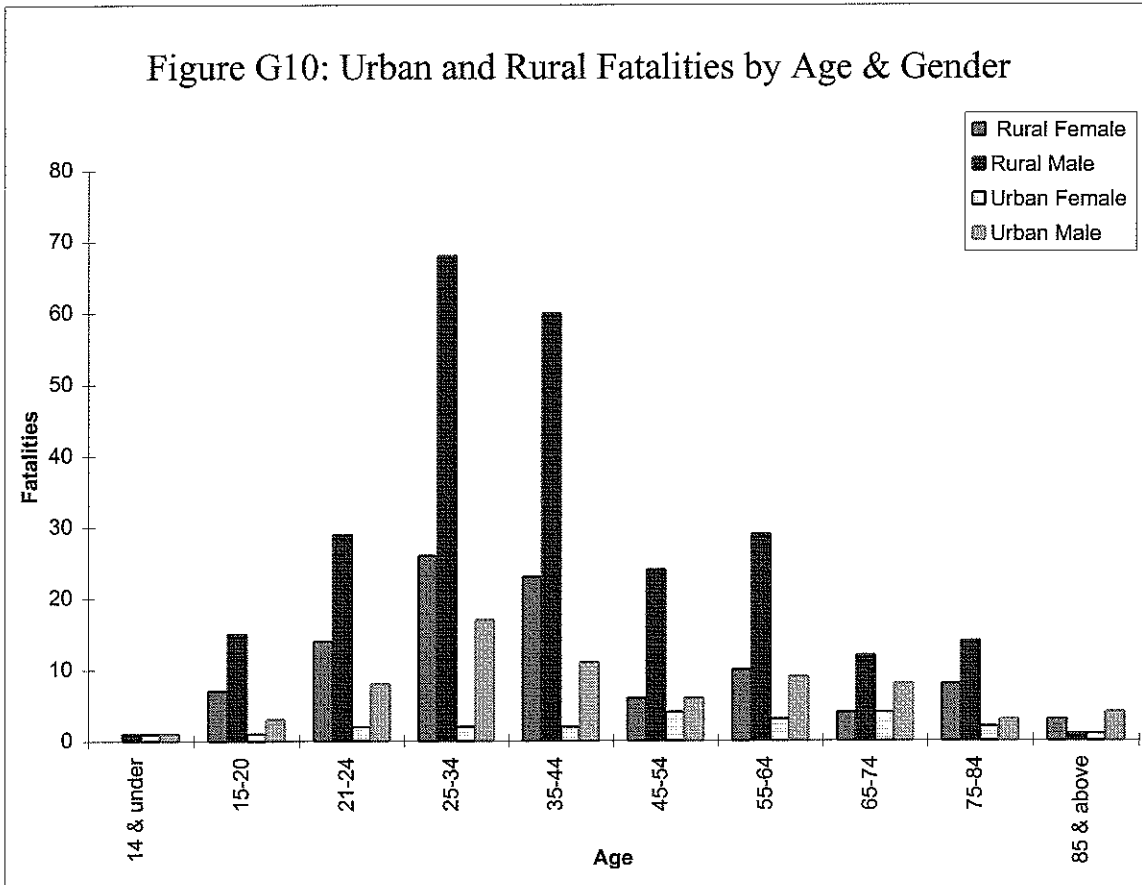

This Page Intentionally Left Blank

VEHICLE INFORMATION

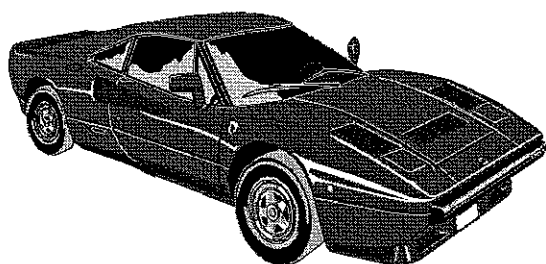

H. VEHICLE INFORMATION

- 1. Vehicles Involved in Crashes by Vehicle Type-Urban & Rural**
- 2. Vehicles Involved in Crashes by Vehicle Use-Urban & Rural**
- 3. Vehicles in Fatal Crashes by Vehicle Type-Urban & Rural**
- 4. Vehicles in Injury Crashes by Vehicle Type -Urban & Rural**
- 5. Vehicles in Fatal Crashes by Vehicle Use -Urban & Rural**
- 6. Vehicles in Injury Crashes by Vehicle Use -Urban & Rural**
- 7. Vehicles in Fatal and Injury Crashes by Vehicle Type and Roadway Type**
- 8. Vehicles in Fatal and Injury Crashes by Vehicle Use and Roadway Type**
- 9. Vehicles in Fatal and Injury Crashes by Vehicle Type and Highway Type**
- 10. Vehicles in Fatal and Injury Crashes by Vehicle Use and Highway Type**

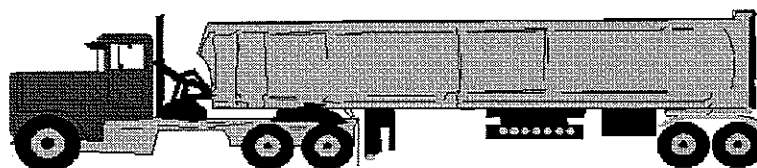

This Page Intentionally Left Blank

Table H1: Vehicles Involved in Crashes by Vehicle Type-Urban & Rural

	Fatal Crashes			Injury Crashes			Total Crashes		
	RURAL	URBAN	Total	RURAL	URBAN	Total	RURAL	URBAN	Total
Passenger Car	478	189	667	25,235	39,839	65,074	25,713	40,028	65,741
Passenger Car and Trailer	0	0	0	6	84	90	6	84	90
Light Truck	277	89	366	12,247	12,585	24,832	12,524	12,674	25,198
Single-Unit Truck	13	4	17	263	320	583	276	324	600
Truck Tractor	5	5	10	160	192	352	165	197	362
Truck Combination	58	11	69	892	456	1,348	950	467	1,417
Farm Tractor and/or Equipment	1	1	2	37	16	53	38	17	55
Bus	2	2	4	97	315	412	99	317	416
Motorcycle	21	11	32	335	368	703	356	379	735
Moped	0	0	0	5	3	8	5	3	8
Pedalcycle	15	11	26	344	893	1,237	359	904	1,263
Other	13	6	19	78	107	185	91	113	204
Unknown			18			1,798	0	0	1,816
Total	883	329	1,230	39,699	55,178	96,675	40,582	55,507	97,905

Table H2: Vehicles Involved in Crashes by Vehicle Use-Urban & Rural

	Fatal Crashes			Injury Crashes			Total Crashes		
	RURAL	URBAN	Total	RURAL	URBAN	Total	RURAL	URBAN	Total
Individual Transportation	791	296	1,087	38,220	52,956	91,176	39,011	53,252	92,263
Taxicab	1	0	1	29	318	347	30	318	348
School Bus	1	0	1	51	97	148	52	97	149
Other Bus	1	2	3	30	236	266	31	238	269
Emergency Vehicle	0	0	0	11	100	111	11	100	111
Freight Transport	89	30	119	1,333	1,193	2,526	1,422	1,223	2,645
Unknown			19			2,101	0	0	2,120
Total	883	328	1,230	39,674	54,900	96,675	40,557	55,228	97,905

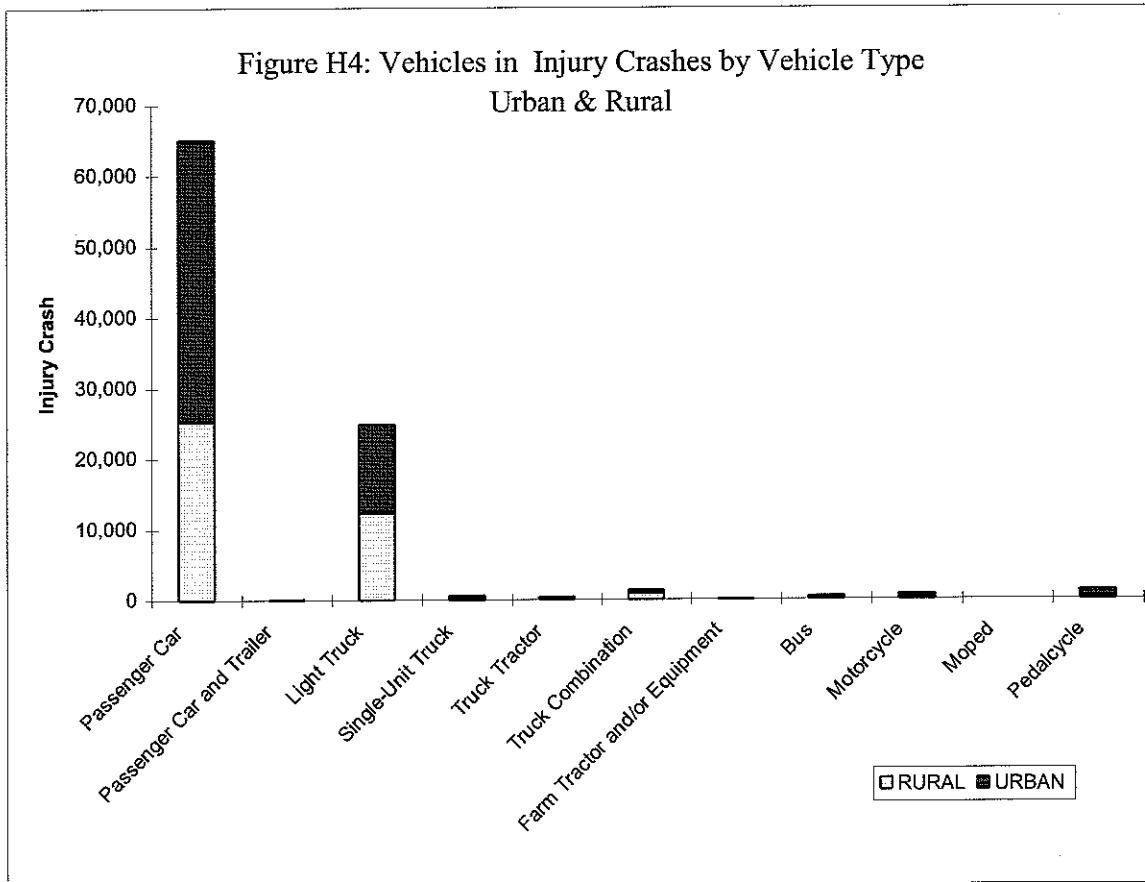
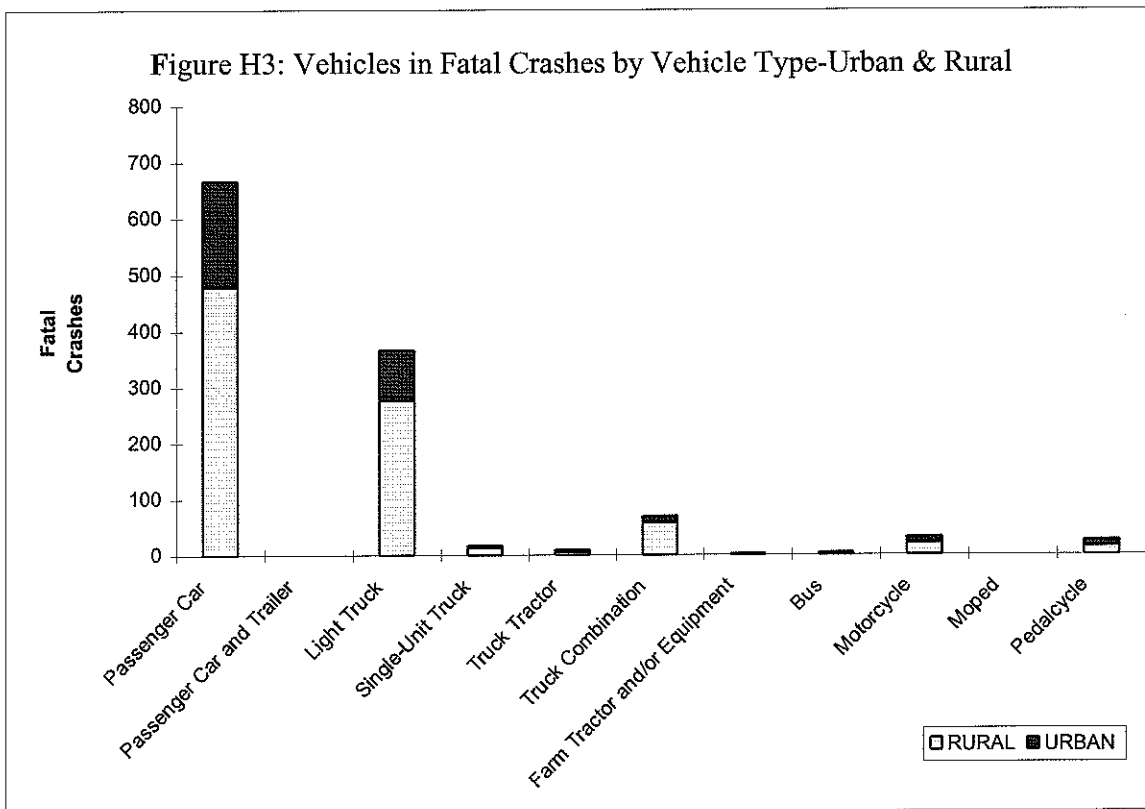

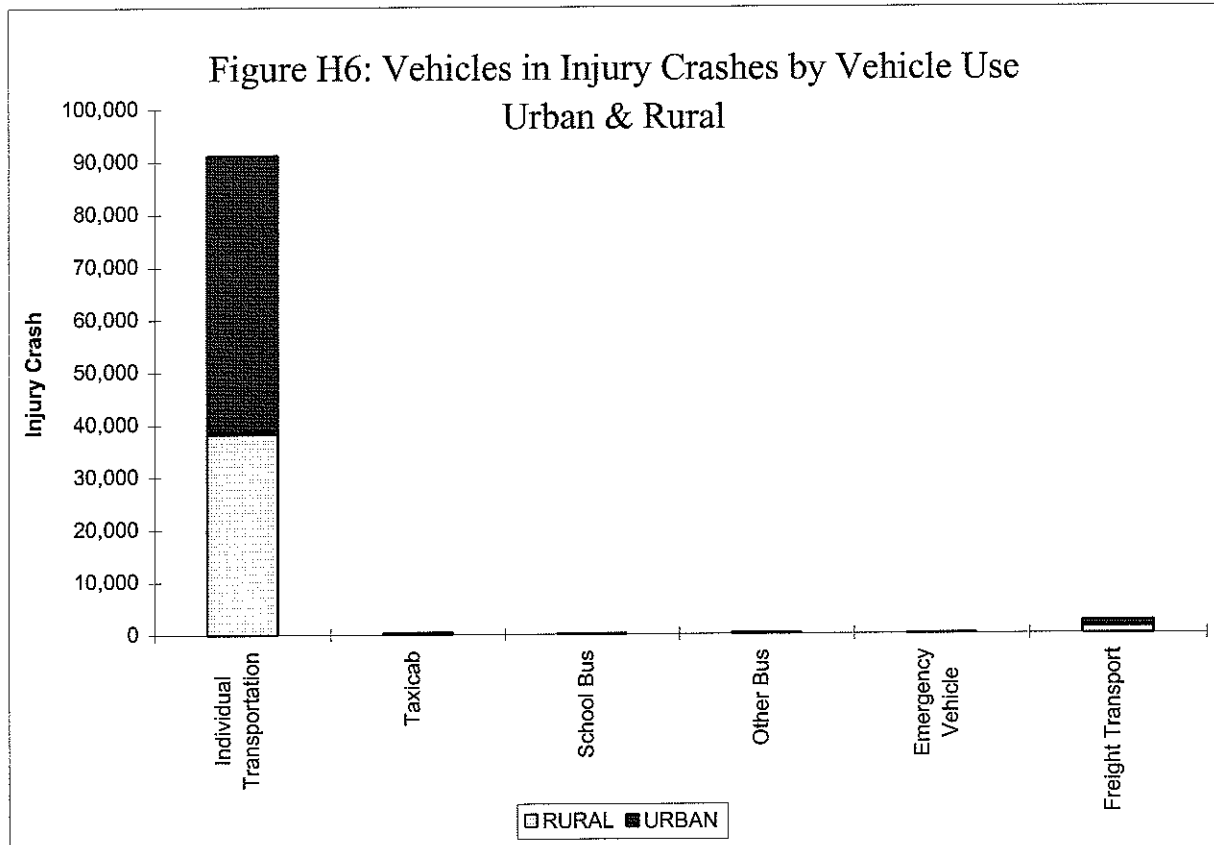
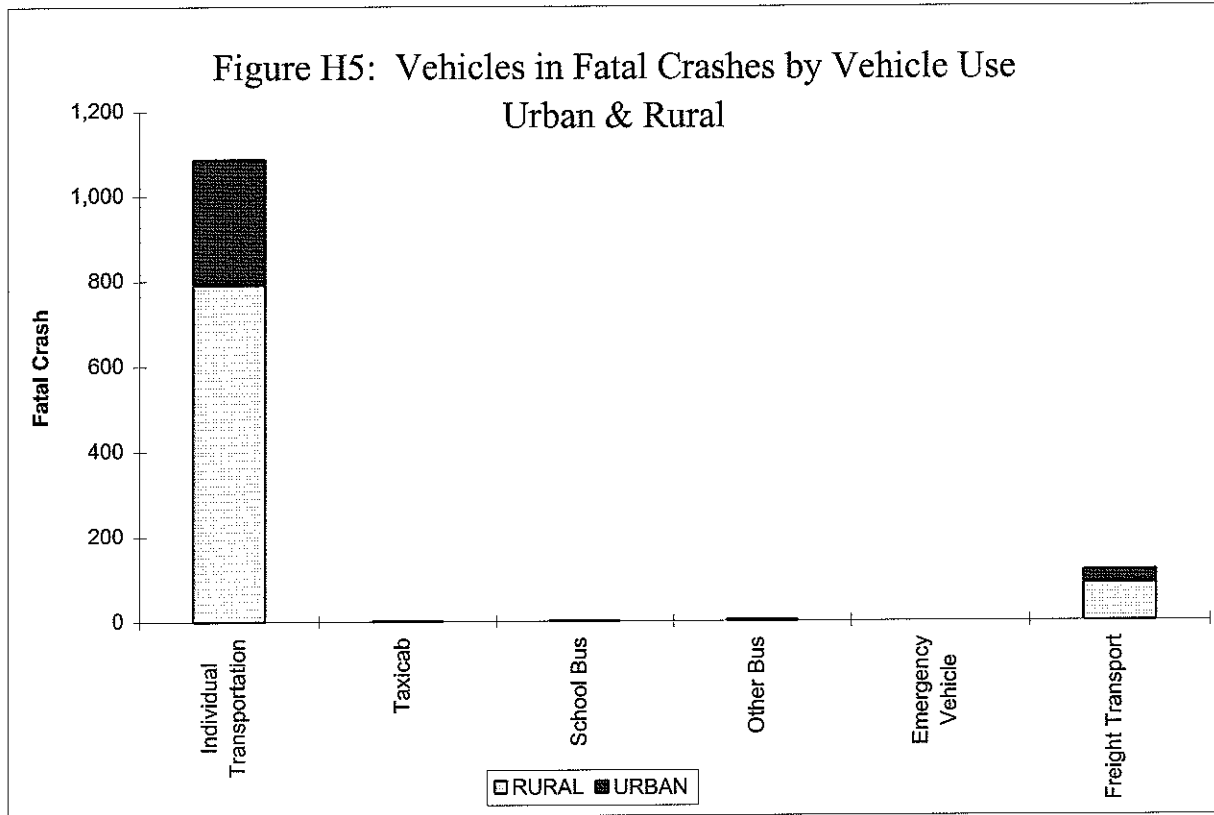

Table H7: Vehicles in Fatal and Injury Crashes by Vehicle Type and Roadway Type

	One-way Road or Street		Two-way Undivided Road or Street		Expressway or Freeway		Other Divided Road or Street		Other or Unknown		Total	
	Ftl	Inj	Ftl	Inj	Ftl	Inj	Ftl	Inj	Ftl	Inj	Ftl	Inj
Passenger Car	34	5853	368	31,080	73	5,600	119	19,255	17	2,803	611	64,591
Passenger Car and Trailer	0	13	0	27	0	9	0	36	0	4	0	89
Light Truck	10	1896	224	13,068	28	2,054	72	6,634	6	1,001	340	24,653
Single-Unit Truck	0	64	11	248	1	78	5	154	0	35	17	579
Truck Tractor	0	23	4	157	4	77	1	76	0	13	9	346
Truck Combination	2	86	31	542	12	333	13	340	1	32	59	1,333
Farm Tractor and/or Equipment	0	3	1	37	0	2	1	5	0	4	2	51
Bus	0	36	3	143	0	22	1	185	0	23	4	409
Motorcycle	1	53	18	400	2	44	6	168	3	30	30	695
Moped	0	0	0	7	0	0	0	0	0	1	0	8
Pedalcycle	3	172	17	719	1	13	4	261	0	58	25	1,223
Other	2	19	11	95	2	5	1	46	2	20	18	185
Not Reported												
Totals	52	8,218	688	46,523	123	8,237	223	27,160	144	7,767	1,230	97,905

Ftl-Fatal Crash
Inj-Injury Crash

H_vehinf

Table H8: Vehicles in Fatal and Injury Crashes by Vehicle Use and Roadway Type

	One-way Road or Street		Two-way Undivided Road or Street		Expressway or Freeway		Other Divided Road or Street		Other or Unknown		Total	
	Ftl	Inj	Ftl	Inj	Ftl	Inj	Ftl	Inj	Ftl	Inj	Ftl	Inj
Individual Transportation	47	7,781	627	45,190	103	7,667	200	26,019	25	3,836	1,002	90,493
Taxicab	0	106	0	43	0	33	1	141	0	24	1	347
School Bus	0	12	1	70	0	8	0	47	0	10	1	147
Other Bus	0	25	2	59	0	12	1	155	0	13	3	264
Emergency Vehicle	0	9	0	54	0	7	0	34	0	5	0	109
Freight Transport	4	218	58	1,027	20	486	21	664	4	106	107	2,501
Not Reported									116	4,044	116	4,044
Totals	51	8,151	688	46,443	123	8,213	223	27,060	145	8,038	1,230	97,905

Ftl-Fatal Crash
Inj-Injury Crash

Table H9: Vehicles in Fatal and Injury Crashes by Vehicle Type and Highway Type

	Interstate		U.S. Highway		State Road		Parish Road		Toll Road Or Bridge		Local Roads And Streets		Not Stated		Total	
	Ftl	Inj	Ftl	Inj	Ftl	Inj	Ftl	Inj	Ftl	Inj	Ftl	Inj	Ftl	Inj	Ftl	Inj
Passenger Car	66	5,770	125	14,235	315	20,230	71	5,332	0	43	88	17,331	0	15	665	62,956
Passenger Car and Trailer	0	5	0	15	0	27	0	0	0	0	0	43	0	0	0	90
Light Truck	40	2,138	64	5,373	180	8,995	50	2,264	0	25	32	4,910	0	6	366	23,711
Single-Unit Truck	0	70	6	150	7	166	3	35	0	0	1	151	0	0	17	572
Truck Tractor	4	82	3	97	2	120	0	14	0	0	1	25	0	0	10	338
Truck Combination	14	353	22	325	28	405	3	56	0	2	2	148	0	0	69	1,289
Farm Tractor and/or Equipment	0	2	0	13	1	19	0	9	0	0	1	6	0	0	2	49
Bus	1	18	1	79	0	78	0	25	0	0	2	207	0	0	4	407
Motorcycle	3	40	4	108	12	268	6	85	0	0	7	173	0	0	32	674
Moped	0	0	0	0	0	5	0	2	0	0	0	1	0	0	0	8
Pedalcycle	0	17	5	127	8	254	3	128	0	0	10	640	0	1	26	1,167
Other	0	5	0	11	6	33	8	39	0	0	5	90	0	0	19	178
Not Reported																
Totals	128	8,500	230	20,533	559	30,600	144	7,989	0	70	149	23,725	20	6,466	1,230	97,905

Ftl-Fatal Crash
Inj-Injury Crash

Table H10: Vehicles in Fatal and Injury Crashes by Vehicle Use and Highway Type

	Interstate		U.S. Highway		State Road		Parish Road		Toll Road Or Bridge		Local Roads And Streets		Not Stated		Total	
	Ftl	Inj	Ftl	Inj	Ftl	Inj	Ftl	Inj	Ftl	Inj	Ftl	Inj	Ftl	Inj	Ftl	Inj
Individual Transportation	109	7,946	196	19,761	514	29,750	130	7,802	0	66	136	22,505	0	20	1,085	87,850
Taxicab	0	26	0	31	0	31	1	14	0	0	0	244	0	1	1	347
School Bus	0	6	0	27	0	35	0	18	0	0	1	61	0	0	1	147
Other Bus	1	9	1	46	0	36	0	3	0	0	1	171	0	0	3	265
Emergency Vehicle	0	5	0	26	0	15	0	6	0	0	0	56	0	0	0	108
Freight Transport	18	485	33	609	44	699	13	131	0	4	11	493	0	0	119	2,421
Not Reported																
Totals	128	8,477	230	20,500	558	30,566	144	7,974	0	70	149	23,530	21	6,788	1,230	97,905

Ftl-Fatal Crash
Inj-Injury Crash

This Page Intentionally Left Blank

SPEEDING RELATED CRASHES

I. SPEEDING RELATED CRASHES (Injuries and Fatalities only)

1. Speeding Related Fatal and Injury Crashes by Highway Type
2. Speeding Related Fatal Crashes by Highway Type
3. Speeding Related Fatal and Injury Crashes by Highway Type
4. Speeding Related Fatal and Injury Crashes by Roadway Type
5. Speeding Related Fatal Crashes by Roadway Type
6. Speeding Related Fatal and Injury Crashes by Roadway Type
7. Drivers Speeding in Fatal and Injury Crashes by Age
8. Speeding Fatal Crash Rate by Age
9. Speeding Injury Crash Rate by Age
10. Fatal and Injury Crashes Involving Speeding with Alcohol Use
11. Fatal Crashes Involving Speeding with Alcohol Use
12. Percent of Fatal Crashes Involving Speeding with Alcohol Use
13. Injury Crashes Involving Speeding with Alcohol Use
14. Percent of Injury Crashes Involving Speeding with Alcohol Use

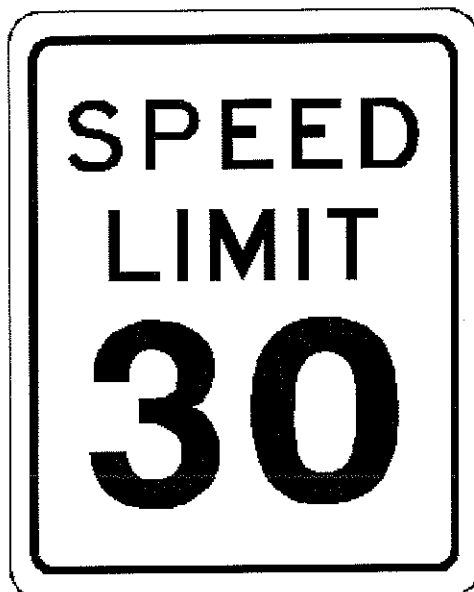
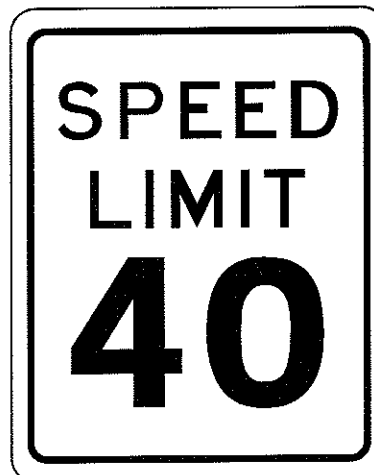
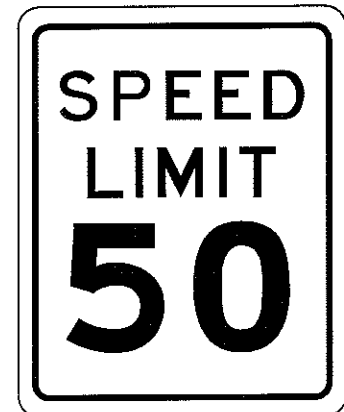

This Page Intentionally Left Blank

Table II: Speeding Related Fatal and Injury Crashes by Highway Type

Crash	Interstate	U.S. Highway	State Road	Parish Road	Toll Road Or Bridge	Local Roads And Streets	Not Stated	Total
Speeding Related Fatal Crash	20	42	110	38	-	17	1	228
Speeding Related Injury Crash	411	607	1,417	716	4	670	314	4,139

Note: 1 Fatal Crash did not have the information needed 2032, Injury Crashes did not have the information needed.

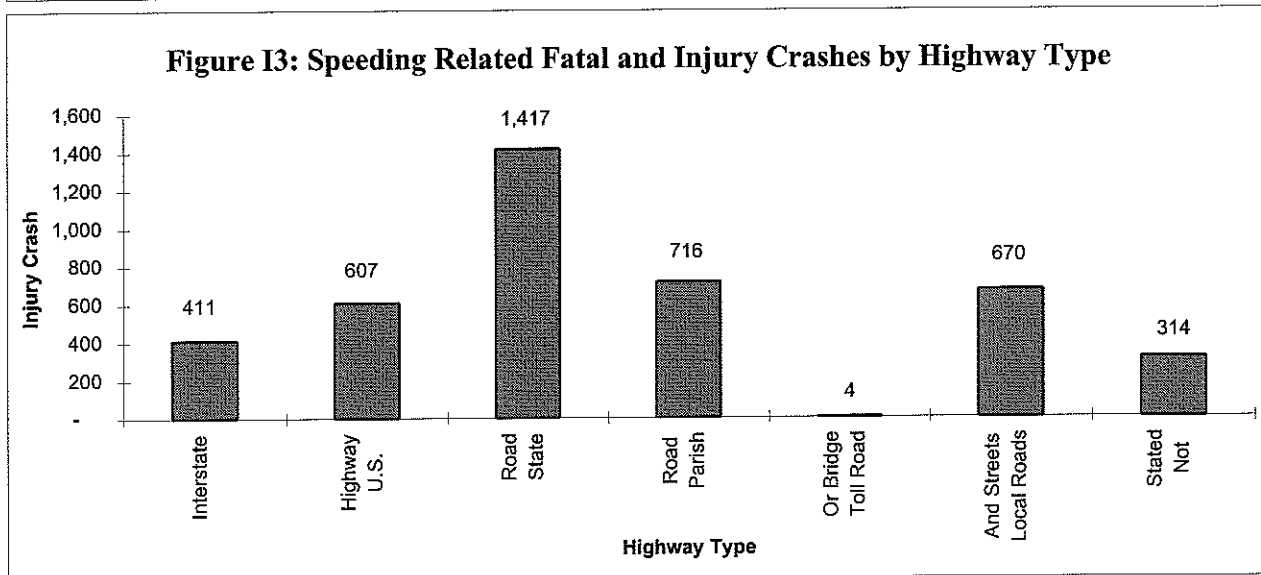
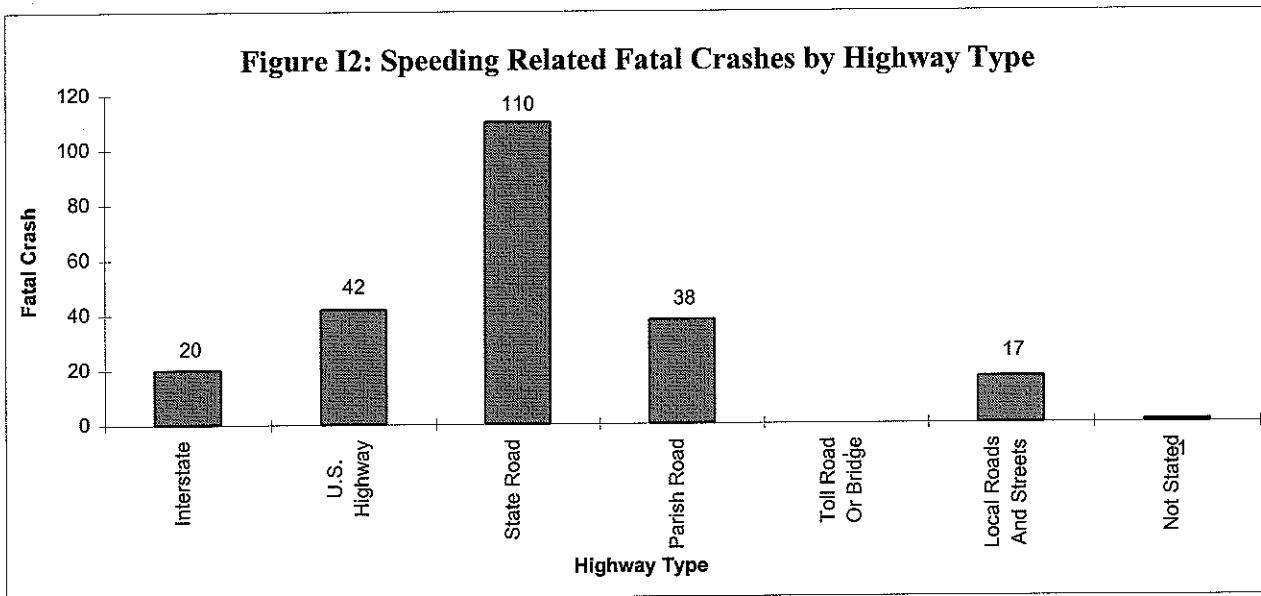

Table I4: Speeding Related Fatal and Injury Crashes by Roadway Type

Crash	One-way Road or Street	Two-way Undivided Road or Street	Expressway or Freeway	Other Divided Road or Street	Other or Unknown	Total
Speeding Related Fatal Crash	5	153	22	24	24	228
Speeding Related Injury Crash	210	2,716	408	646	159	4,139

Figure I5: Speeding Related Fatal Crashes by Roadway Type

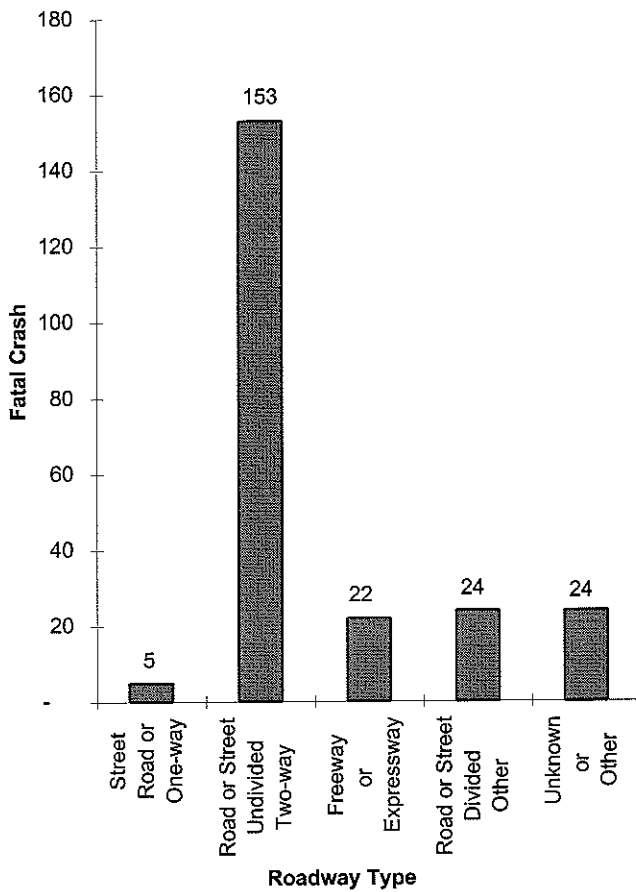

Figure I6: Speeding Related Fatal and Injury Crashes by Roadway Type

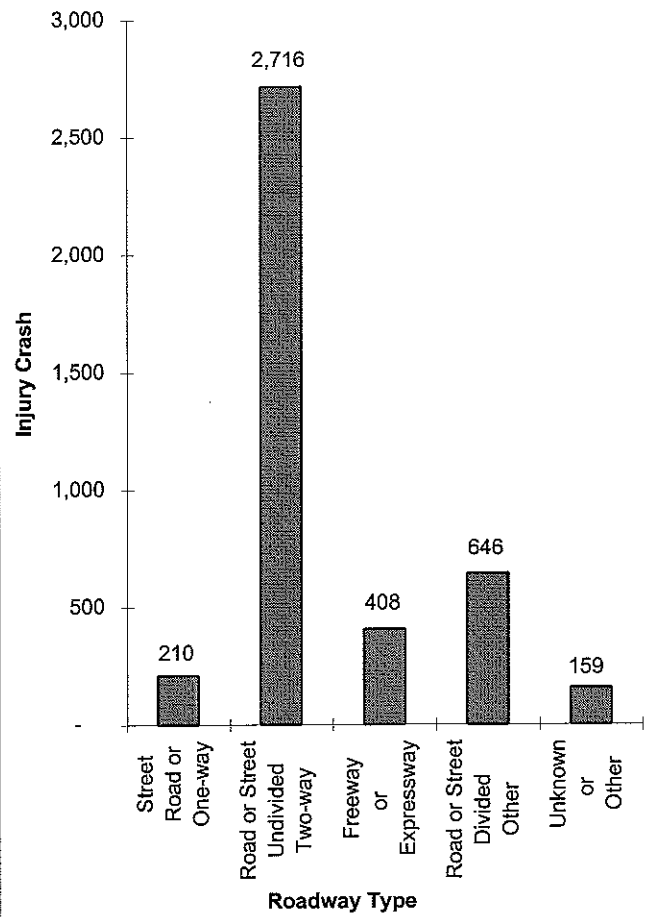
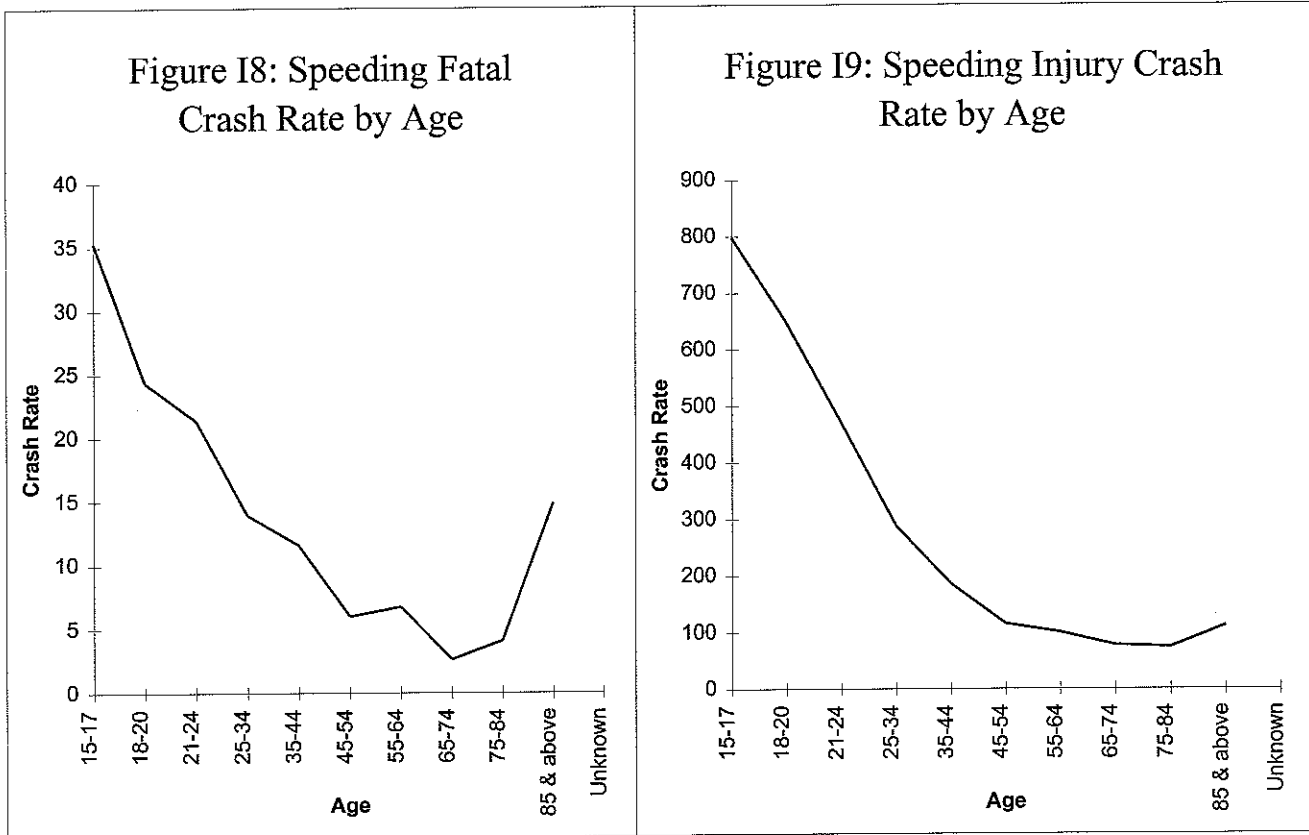

Table I7: Drivers Speeding in Fatal & Injury Crashes by Age

Age of Driver	Licensed Drivers	Speeding Related		Speeding Crash Rate	
		Ftl Crsh	Inj Crsh	Ftl	Inj
14 & under	0	0	31	N/A	N/A
15-17	70,781	25	565	35	798
18-20	135,500	33	878	24	648
21-24	196,599	42	926	21	471
25-34	552,678	77	1,593	14	288
35-44	594,868	69	1,106	12	186
45-54	450,512	27	518	6	115
55-64	295,792	20	296	7	100
65-74	228,657	6	176	3	77
75-84	97,817	4	72	4	74
85 & above	13,443	2	15	15	112
Unknown					
Totals	2,636,647	305	6,176		



*Injury Crash Rate = Drivers in Injury Crashes/Licensed Drivers*100,000*
*Fatal Crash Rate = Drivers in Fatal Crashes/Licensed Drivers*100,000*

Table I10: Fatal and Injury Crashes Involving Speeding with Alcohol Use

	NO Alcohol Involved		Alcohol Involved		Total	
	Fatal Crash	Injury Crash	Fatal Crash	Injury Crash	Fatal Crash	Injury Crash
NO Speeding Involved	333	42,771	225	3,373	558	46,144
Speeding Involved	100	3,294	128	845	228	4,139
Unknown						786
Total	433	46,065	353	4,218	786	51,069

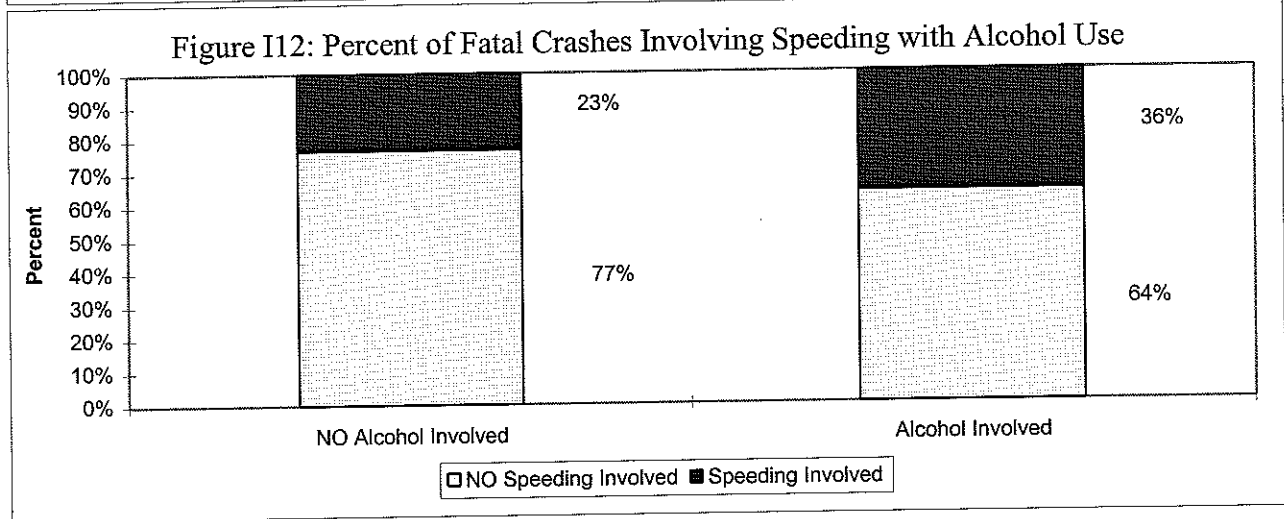
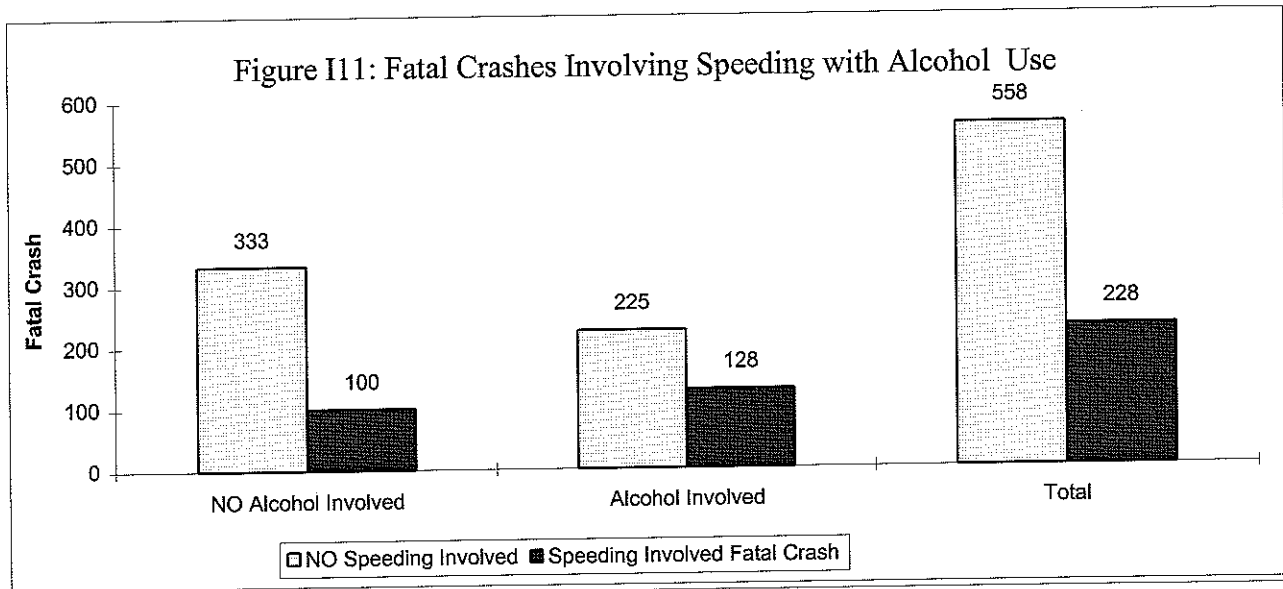

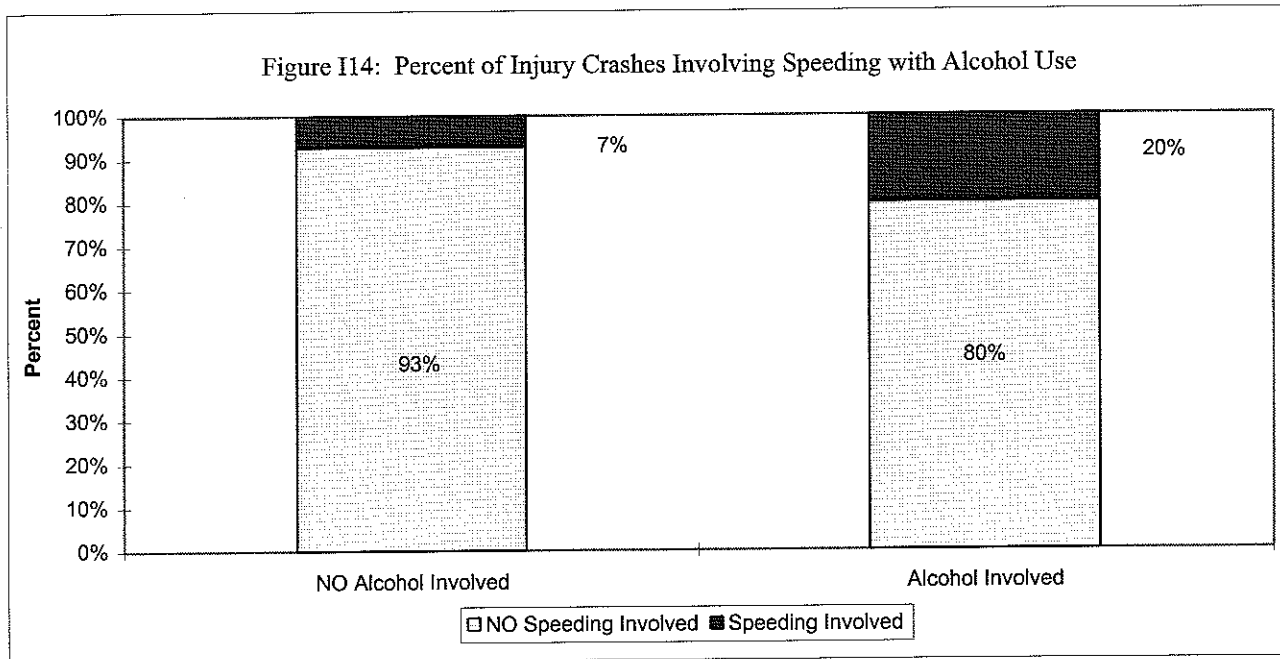
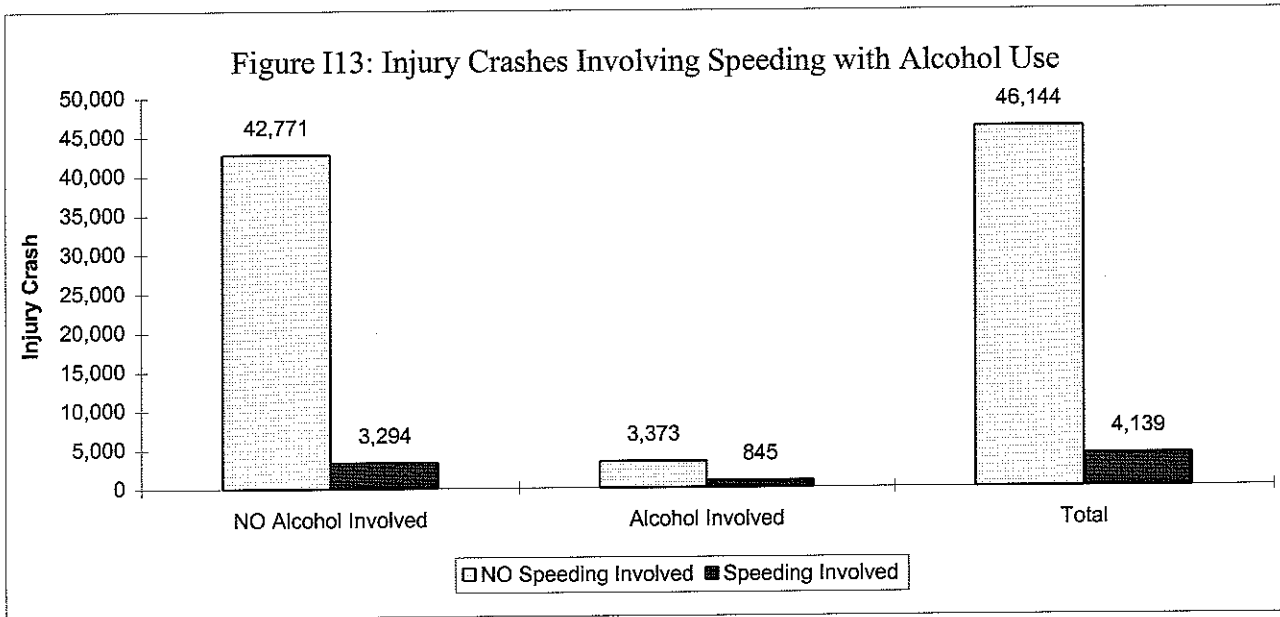

This Page Intentionally Left Blank

ALCOHOL RELATED CRASHES

J. ALCOHOL RELATED CRASHES

1. Drivers by Age in Crashes Using Alcohol
2. Drivers by Age Involved in Fatal Crashes Using Alcohol
3. Drivers by Age Involved in Injury Crashes Using Alcohol
4. Alcohol Related Fatal Crash Rate by Age
5. Alcohol Related Injury Crash Rate by Age
6. Blood Alcohol Concentration for Drivers Tested in Crashes
7. Blood Alcohol Concentration for Drivers Tested in Fatal Crashes
8. Blood Alcohol Concentration for Drivers Tested in Injury Crashes
9. Blood Alcohol Concentration for Pedestrians Tested in Crashes
10. Blood Alcohol Concentration for Pedestrians Tested in Fatal Crashes
11. Blood Alcohol Concentration for Pedestrians Tested in Injury Crashes
12. Driver's Age in Crashes by Alcohol and Speed
13. Fatal Crash Rate of Drivers by Age, Alcohol, Speeding, Alcohol&Speeding
14. Injury Crash Rate of Drivers by Age, Alcohol, Speeding, Alcohol&Speeding
15. Fatal and Injury Crashes Involving Speeding with Alcohol Use
16. Fatal Crashes Involving Speeding with Alcohol Use
17. Percent of Fatal Crashes Involving Speeding with Alcohol Use
18. Injury Crashes Involving Speeding with Alcohol Use
19. Percent of Injury Crashes Involving Speeding with Alcohol Use
20. Fatal and Injury Alcohol Related Crashes by Day of Week
21. Fatal Alcohol Related Crashes by Day of Week
22. Injury Alcohol Related Crashes by Day of Week
23. Crashes Involving Alcohol by Month
24. Fatal Alcohol Related Crashes by Month
25. Injury Alcohol Related Crashes by Month
26. Alcohol Related Crashes by Rural/Urban Areas
27. Fatal Alcohol Related Crashes by Rural/Urban Areas
28. Injury Alcohol Related Crashes by Rural/Urban Areas
29. Alcohol Related Crashes by Time of Day and Day of Week
30. Alcohol Related Fatal Crashes by Time of Day and Day of Week
31. Alcohol Related Injury Crashes by Time of Day and Day of Week
32. Fatal and Injury Alcohol Related Crashes by Parish

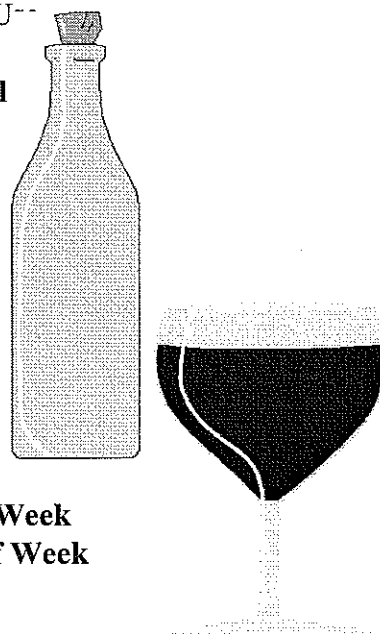

This Page Intentionally Left Blank

Table J1: Drivers by Age in Crashes using Alcohol

Age of Driver	Licensed Drivers	Driver NOT Using Alcohol		Driver Using Alcohol		Percentage of Alcohol Crashes per Age Group		Crash Rates Involving Alcohol per Age Group	
		Fatal Crash	Injury Crash	Fatal Crash	Injury Crash	Fatal Crash	Injury Crash	Fatal Crash	Injury Crash
14 & under	0	3	517	0	6	0%	1%	-	-
15-17	70781	50	5,203	16	204	24%	4%	23	288
18-20	135,500	61	8,541	55	624	47%	7%	41	461
21-24	196,599	58	9,971	54	850	48%	8%	27	432
25-34	552,678	117	21,147	132	1,955	53%	8%	24	354
35-44	594,868	113	17,176	109	1,511	49%	8%	18	254
45-54	450,512	73	10,145	35	737	32%	7%	8	164
55-64	295,792	62	5,656	39	316	39%	5%	13	107
65-74	228,657	43	4,104	6	142	12%	3%	3	62
75-84	97,817	34	1,900	6	35	15%	2%	6	36
85 & above	13,443	9	342	0	2	0%	1%	0	15
Totals	2,636,647	623	84,702	452	6,382				

Note: Does not include unknowns.

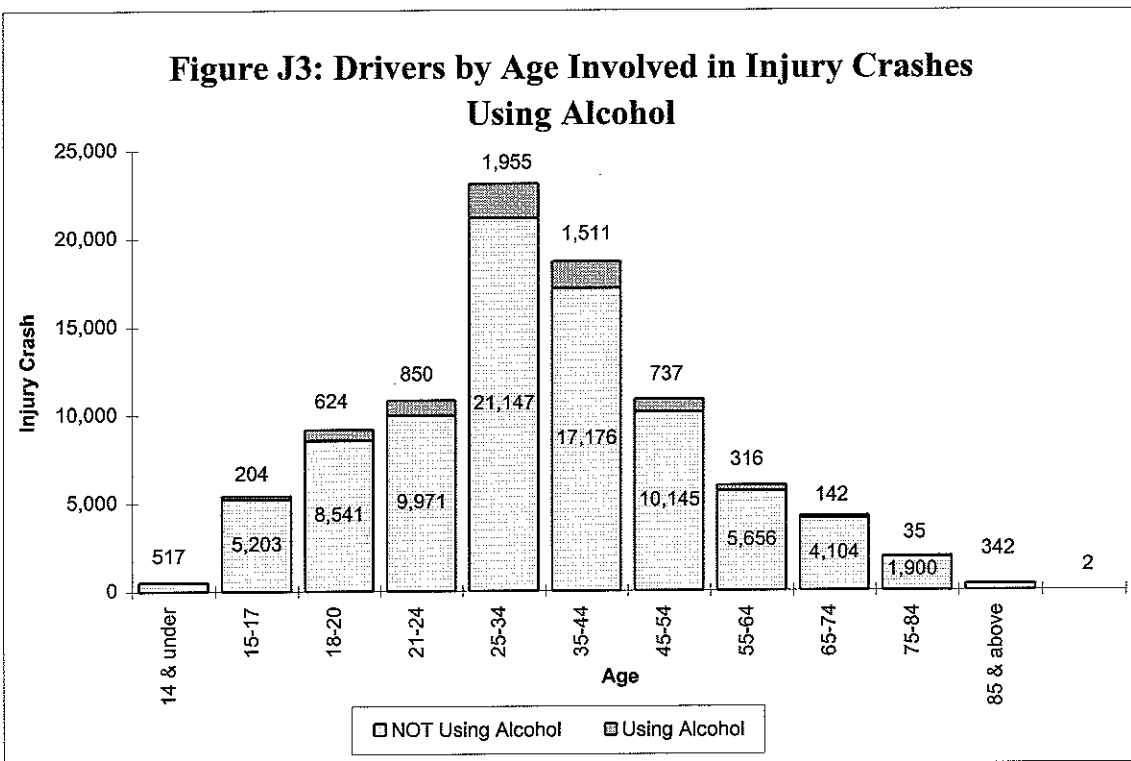
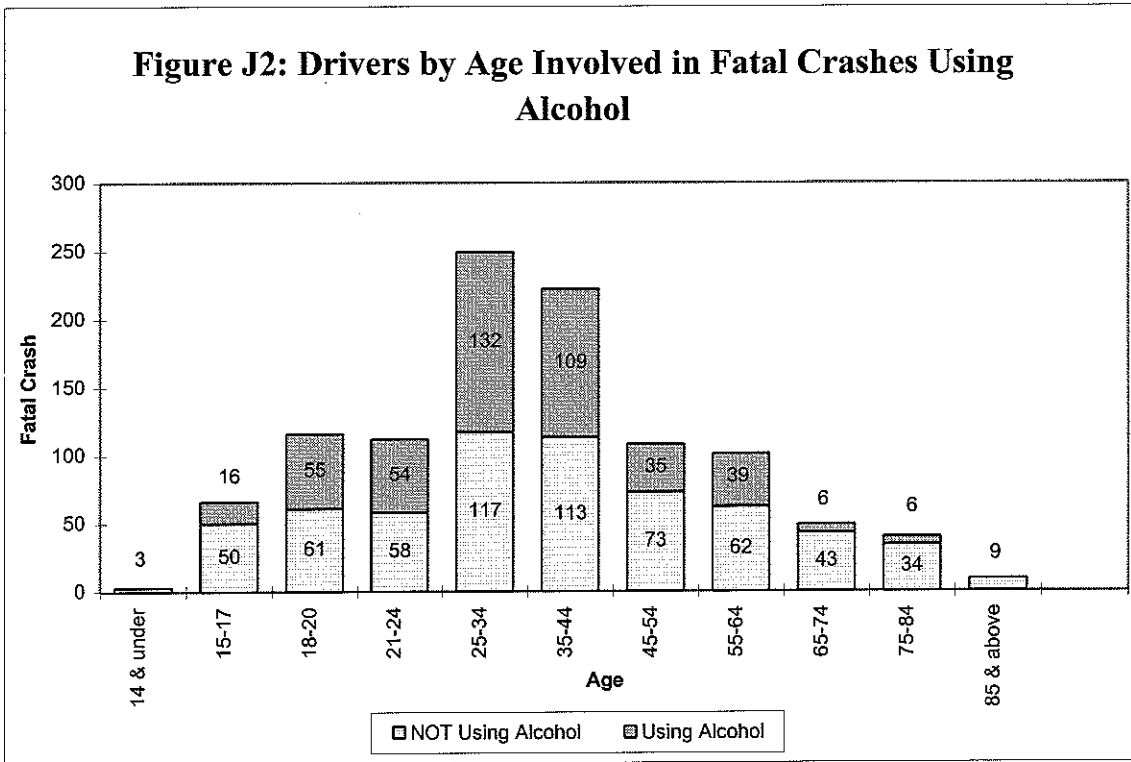

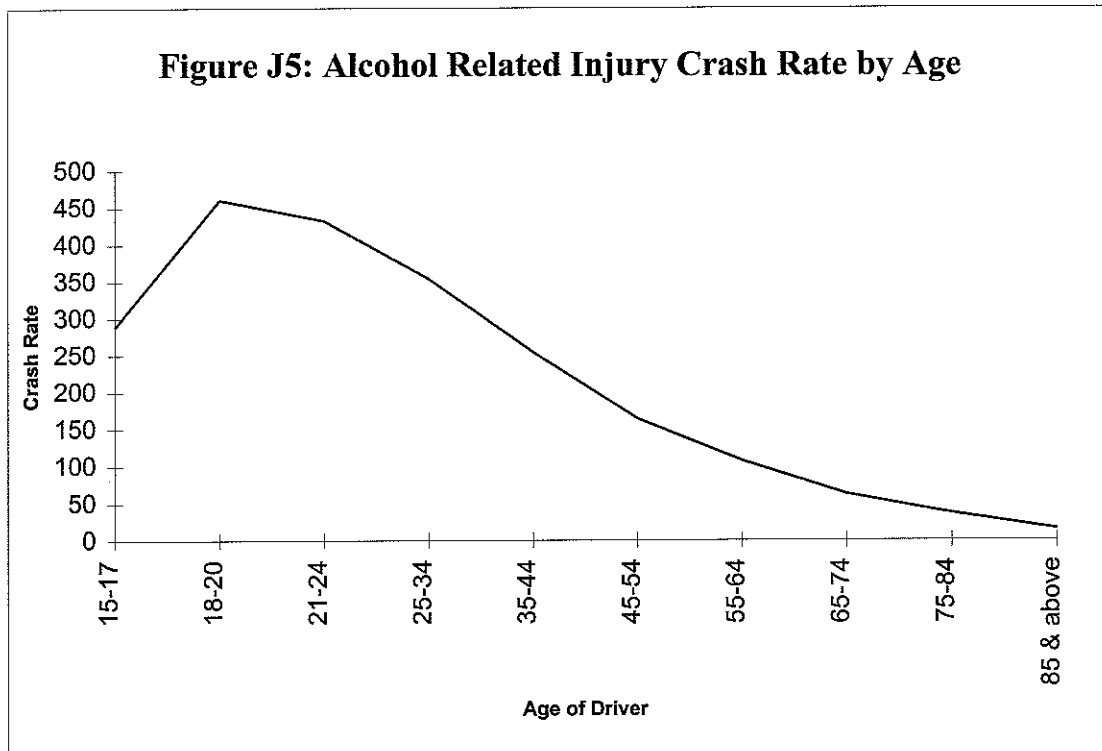
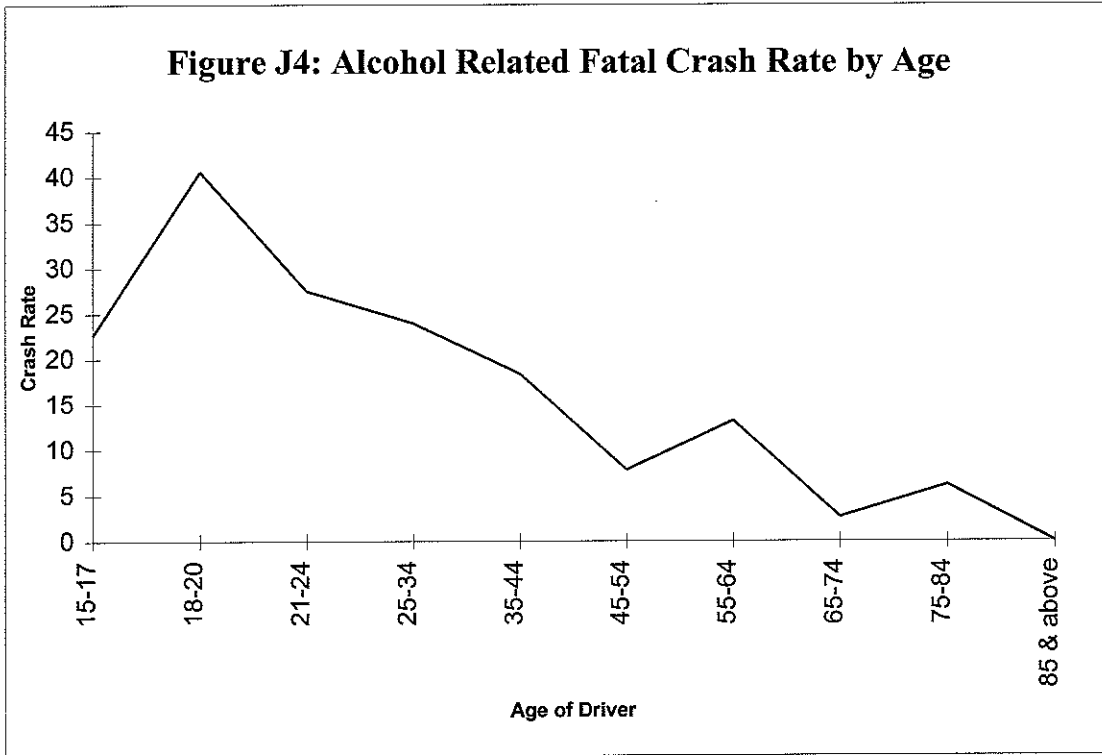

Crash Rate = Number of Crashes/Licensed Drivers*100,000

Table J6: Blood Alcohol Concentration for Drivers Tested in Crashes

Blood Alcohol Content	Driver		Percentage Drivers	
	Fatal Crash	Injury Crash	Fatal Crash	Injury Crash
0.01 - 0.05	40	139	10%	7%
0.06 - 0.10	67	157	17%	8%
0.11 - 0.15	72	255	18%	14%
0.16 - 0.20	73	276	18%	15%
0.21 - 0.25	50	160	12%	9%
0.26 - 0.30	14	49	3%	3%
0.31+	15	19	4%	1%
Pending	72	821	18%	44%
Totals	403	1876	100%	100%

Figure J7: BAC for Drivers Tested in Fatal Crashes

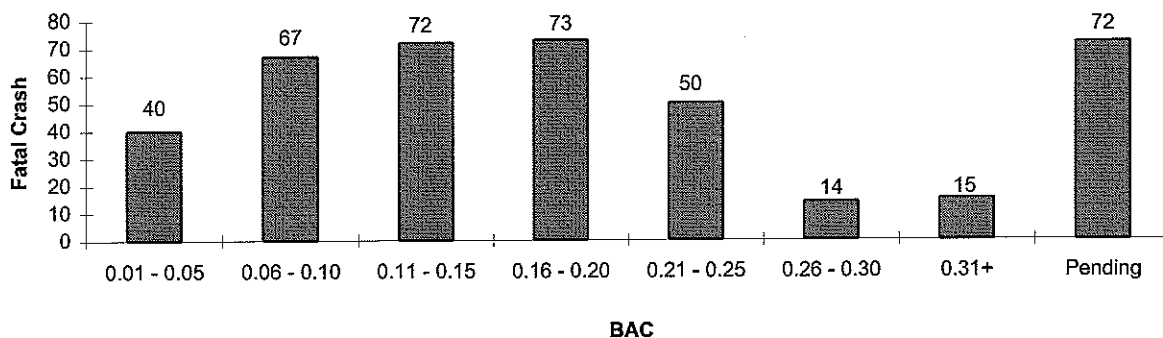
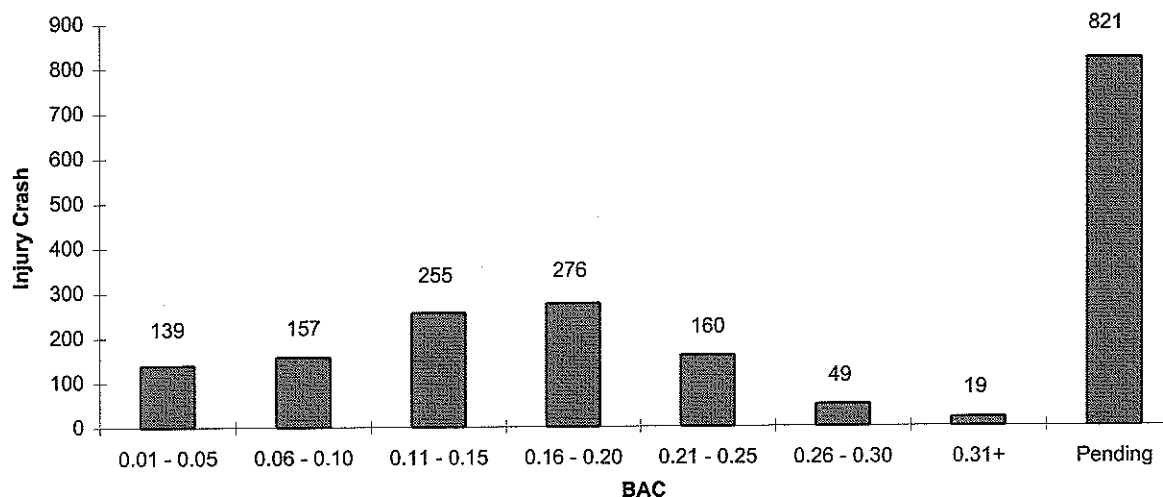

Figure J8: BAC for Drivers Tested in Injury Crashes



NOTE: BAC - Blood Alcohol Content

Table J9: Blood Alcohol Concentration for Pedestrians Tested in Crashes

Blood Alcohol Content	Pedestrian	
	Fatal Crash	Injury Crash
0.01 - 0.05	1	4
0.06 - 0.10	4	1
0.11 - 0.15	6	1
0.16 - 0.20	10	2
0.21 - 0.25	7	0
0.26 - 0.30	6	0
0.31+	4	1
Pending	8	0
Total	46	9

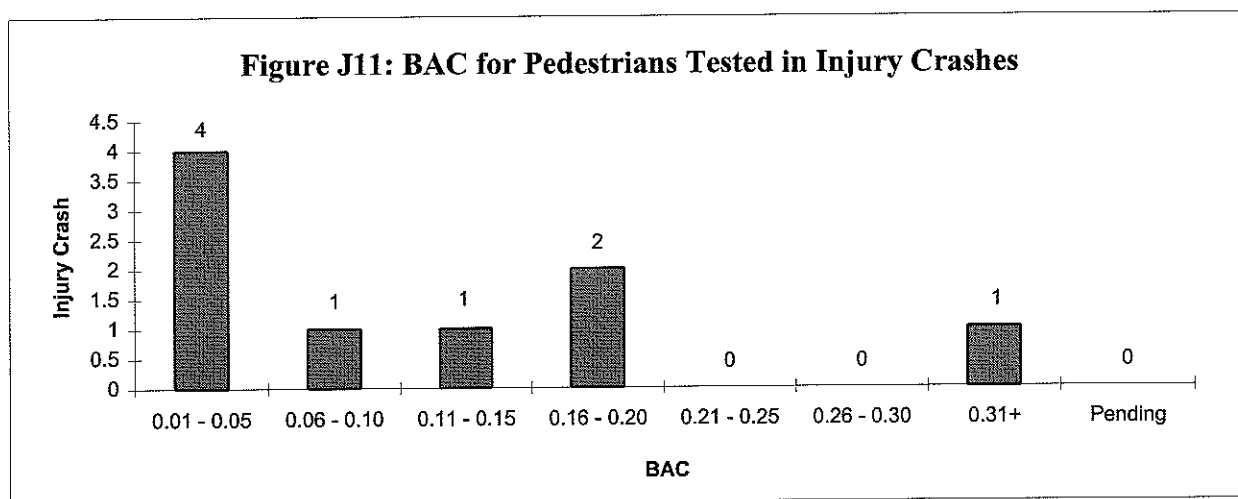
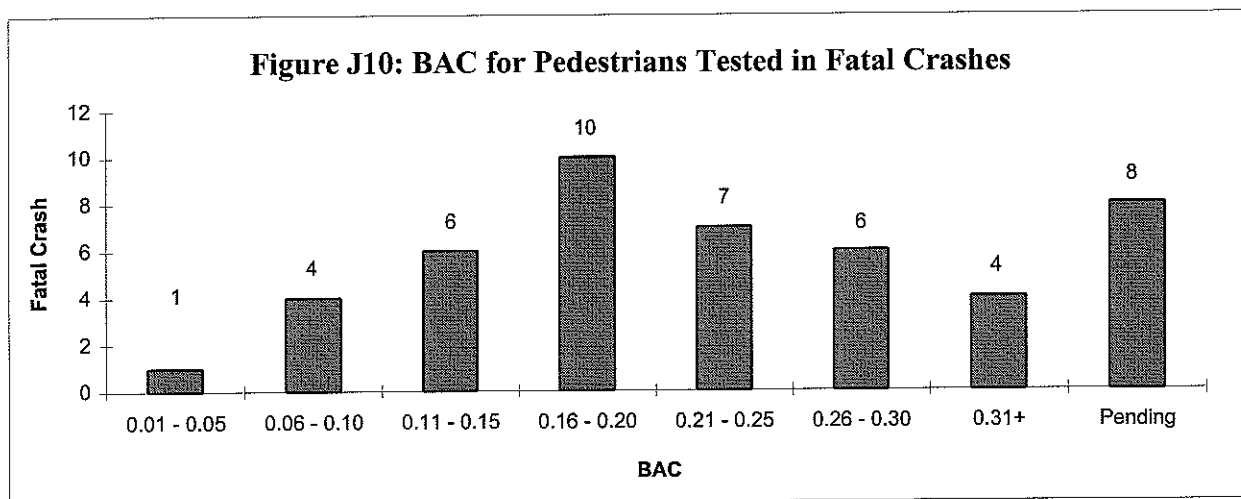

NOTE: BAC - Blood Alcohol Content

Table J12: Driver's Age in Crashes by Alcohol and Speed

Age of Driver	Licensed Drivers	Crash rate per 100,000 Drivers											
		Drivers						Drivers					
		Driver Using Alcohol		Driver Speeding		Driver Using Alc and Spd		Driver Using Alcohol		Driver Speeding		Driver Using Alc and Spd	
Ftl Crsh	Inj Crsh	Ftl Crsh	Inj Crsh	Ftl Crsh	Inj Crsh	Ftl Crsh	Inj Crsh	Ftl Crsh	Inj Crsh	Ftl Crsh	Inj Crsh		
14 & under	0	4	0	29	0	2	13	229	35	739	11	59	
15-17	70,781	162	25	523	8	42	29	354	24	542	8	106	
18-20	135,500	480	32	735	11	144	22	337	21	376	8	95	
21-24	196,599	663	41	739	16	187	19	289	13	223	6	65	
25-34	552,678	1,597	74	1,235	33	358	12	215	11	147	4	40	
35-44	594,868	1,276	68	872	25	235	4	143	6	94	2	21	
45-54	450,512	642	26	423	8	95	8	93	6	86	2	14	
55-64	295,792	274	19	254	6	42	1	55	3	70	0	7	
65-74	228,657	126	6	160	1	16	4	32	4	70	0	4	
75-84	97,817	31	4	68	0	4	0	15	15	112	0	0	
85 & above	13,443	2	2	15	0	0	0	-	-	-	-	-	
Unknown	-	-	-	-	-	-	-	-	-	-	-	-	
Totals	2,636,647	331	5,257	297	5,053	108	1,125						

NOTE: Ftl Crsh - Fatal Crash, Inj Crsh - Injury Crash, Alc - Alcohol, Spd - Speeding

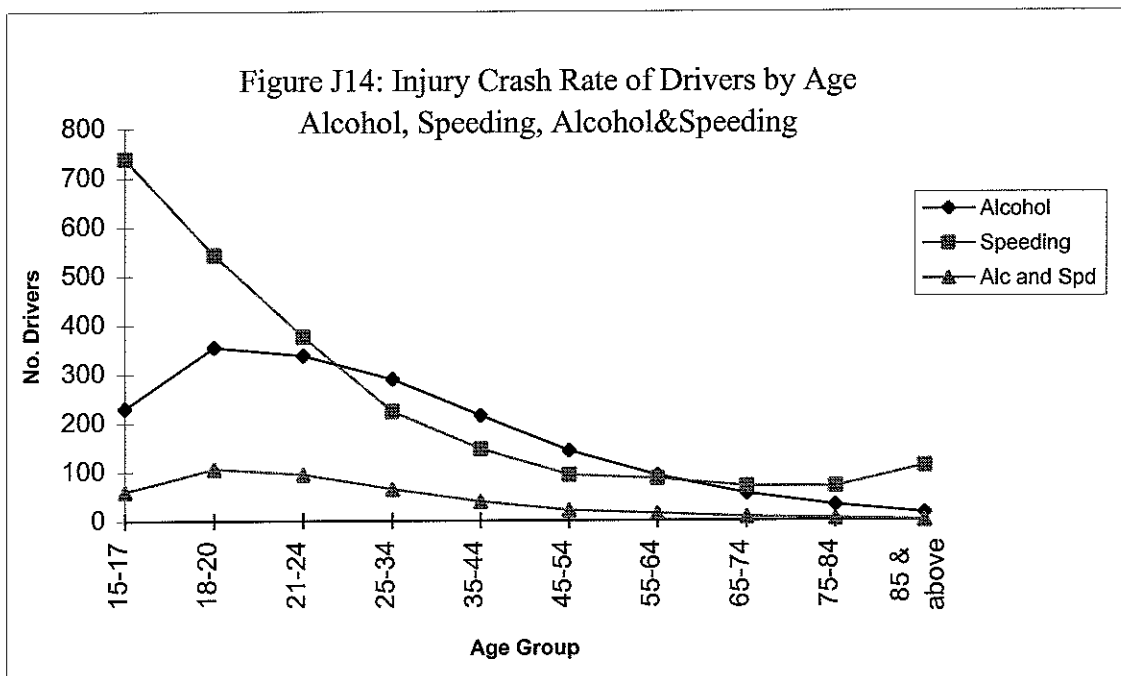
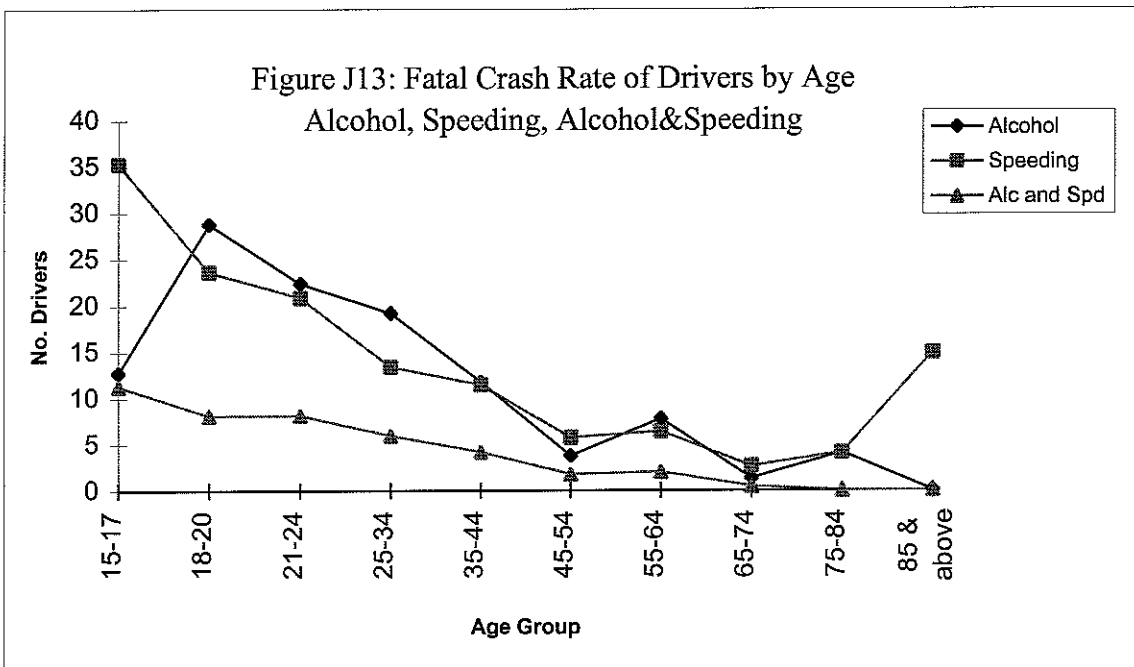

Table J15: Fatal and Injury Crashes Involving Speeding with Alcohol Use

	NO Alcohol Involved		Alcohol Involved		Total	
	Fatal Crash	Injury Crash	Fatal Crash	Injury Crash	Fatal Crash	Injury Crash
NO Speeding Involved	333	42,771	225	3,373	558	46,144
Speeding Involved	100	3,294	128	845	228	4,139
Unknown						786
Total	433	46,065	353	4,218	786	51,069

Note: 786 frequencies missing for injury crashes.

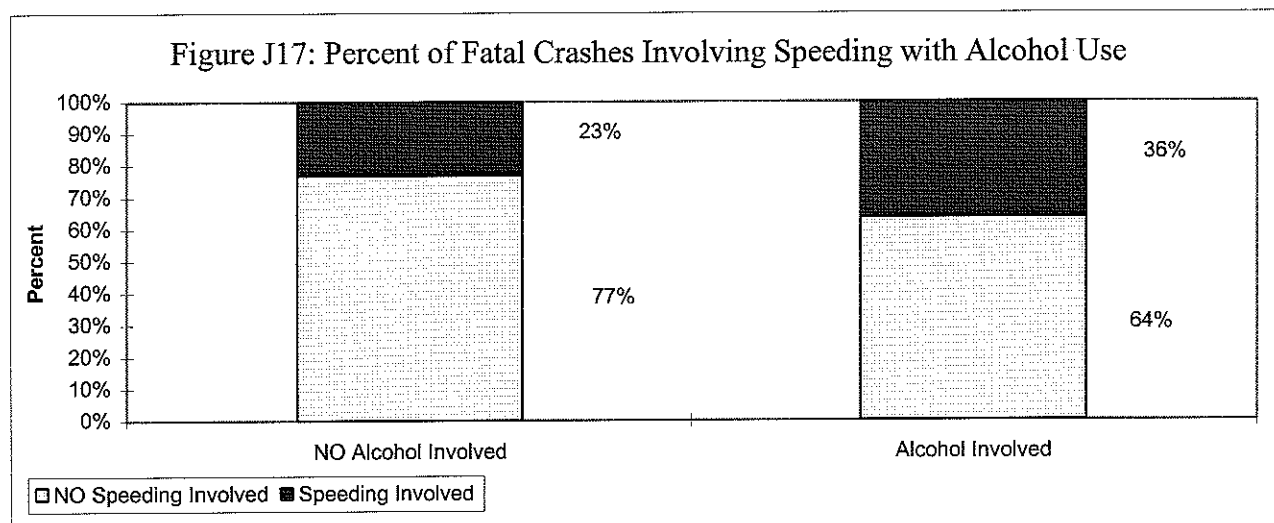
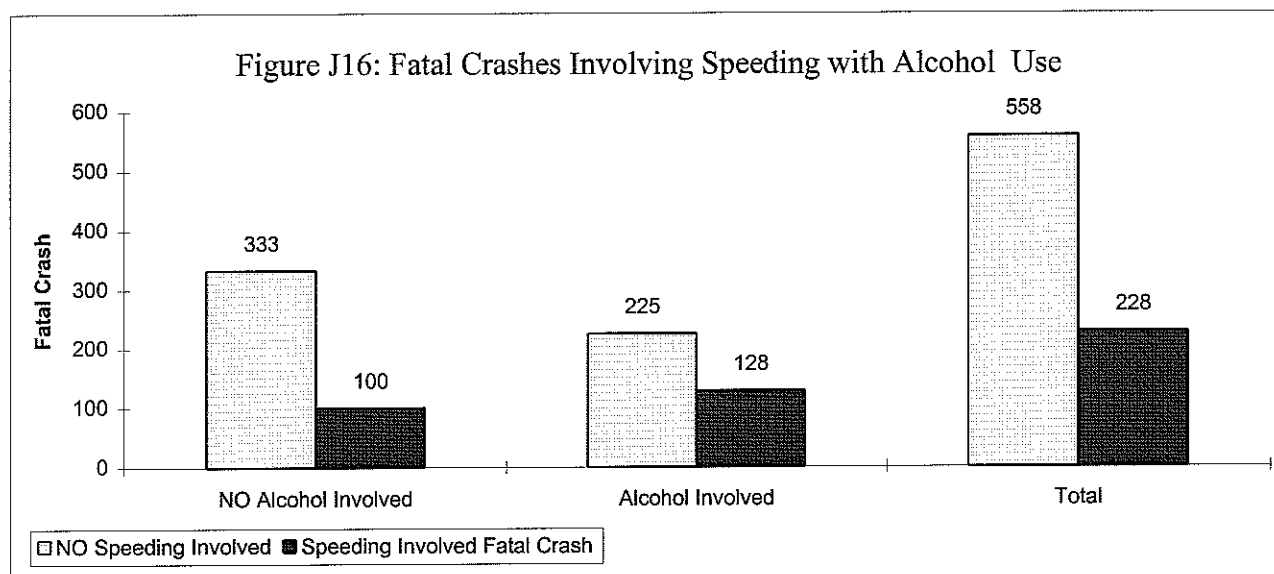

Figure J18: Injury Crashes Involving Speeding with Alcohol Use

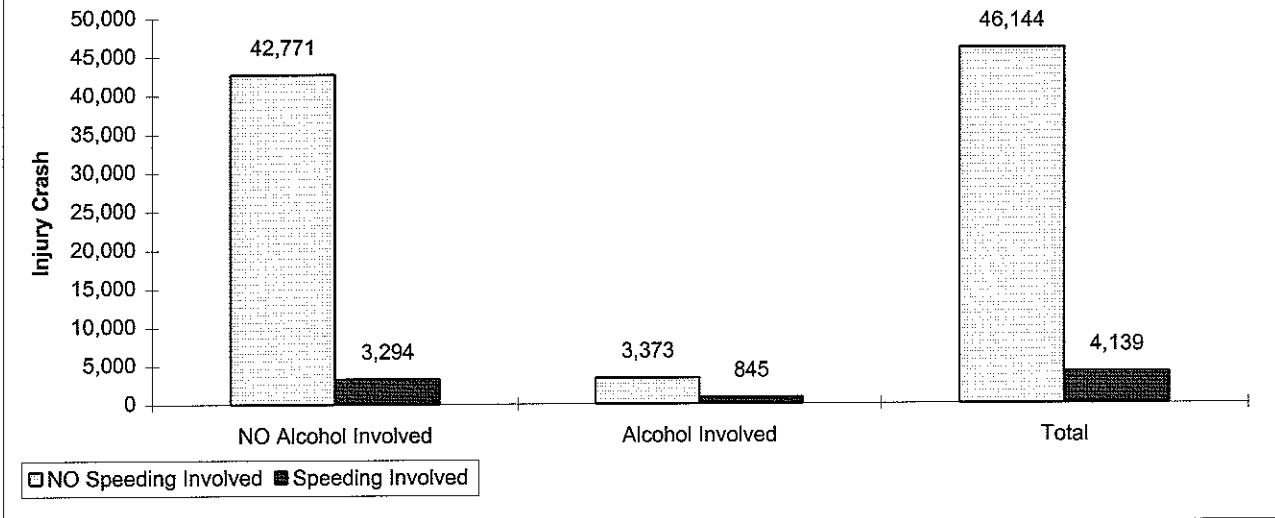

Figure J19: Percent of Injury Crashes Involving Speeding with Alcohol Use

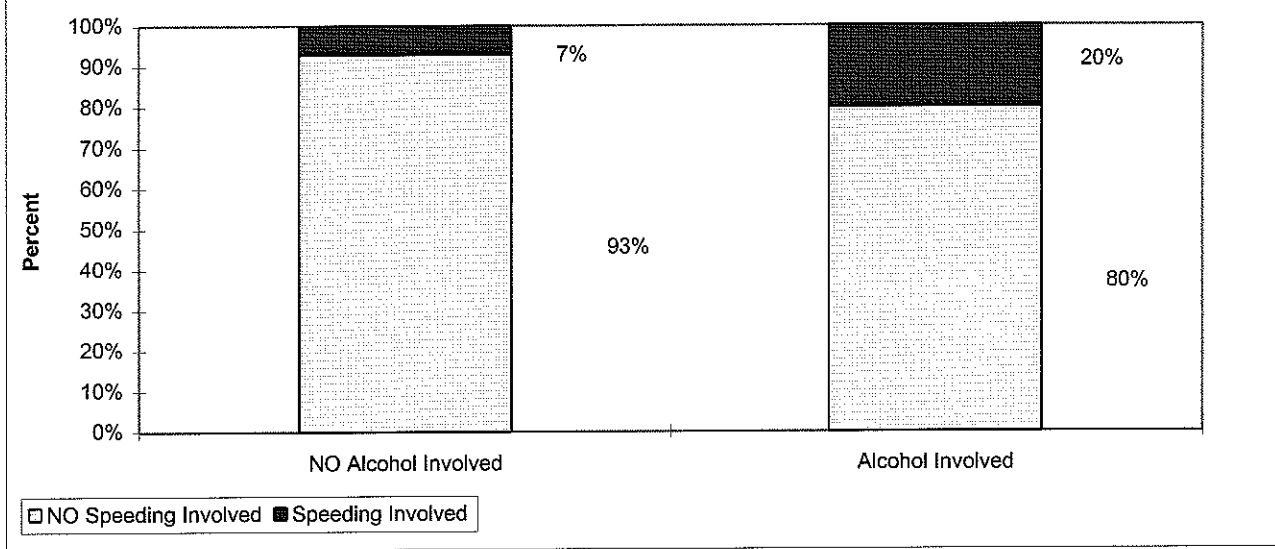

Table J20: Fatal and Injury Alcohol Related Crashes By Day of Week

Day of Week	Crashes Involving Alcohol			
	Fatal Crashes		Injury Crashes	
	Number	% of Ftl.Crsh.	Number	% of Inj.Crsh.
Monday	37	36%	367	5%
Tuesday	22	30%	391	6%
Wednesday	36	39%	366	5%
Thursday	30	35%	445	6%
Friday	62	41%	727	10%
Saturday	91	59%	1,081	15%
Sunday	75	59%	841	12%
Day Unknown			353	
Total	353		4,571	

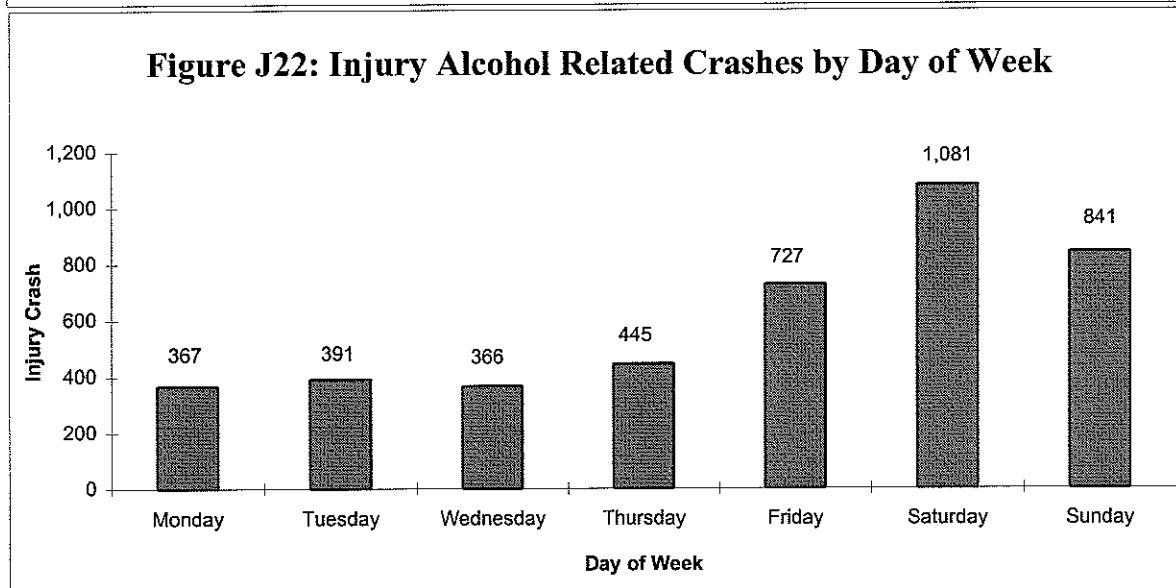
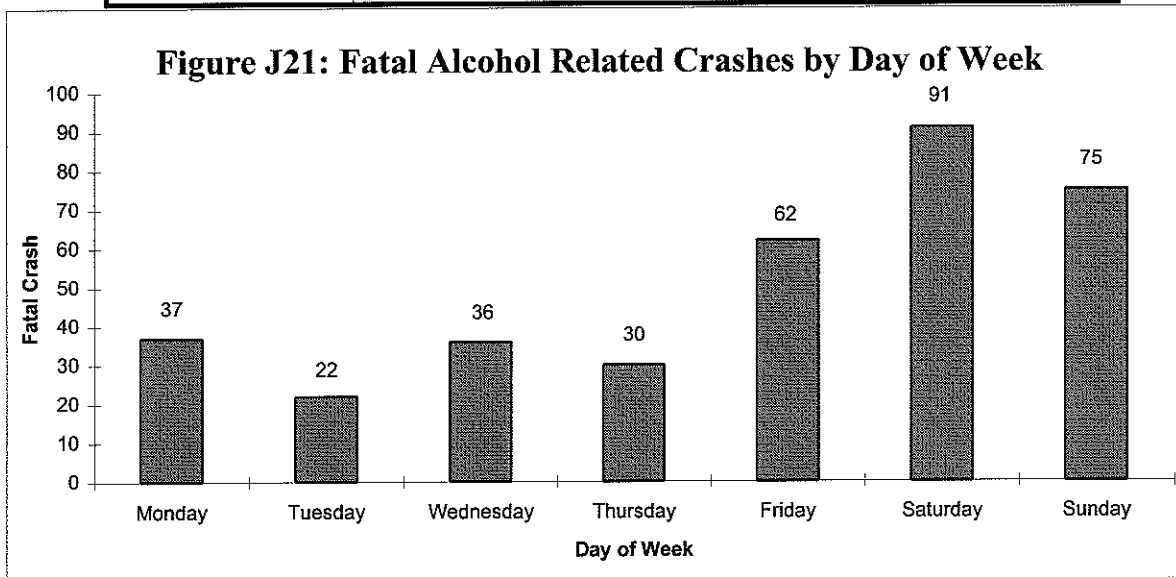

Table J23: Crashes Involving Alcohol by Month

Month	Crashes Involving Alcohol	
	Fatal Crashes	Injury Crashes
January	27	373
February	34	352
March	27	343
April	26	363
May	26	354
June	32	338
July	21	324
August	38	310
September	24	356
October	35	372
November	31	345
December	32	388
Total	353	4,218

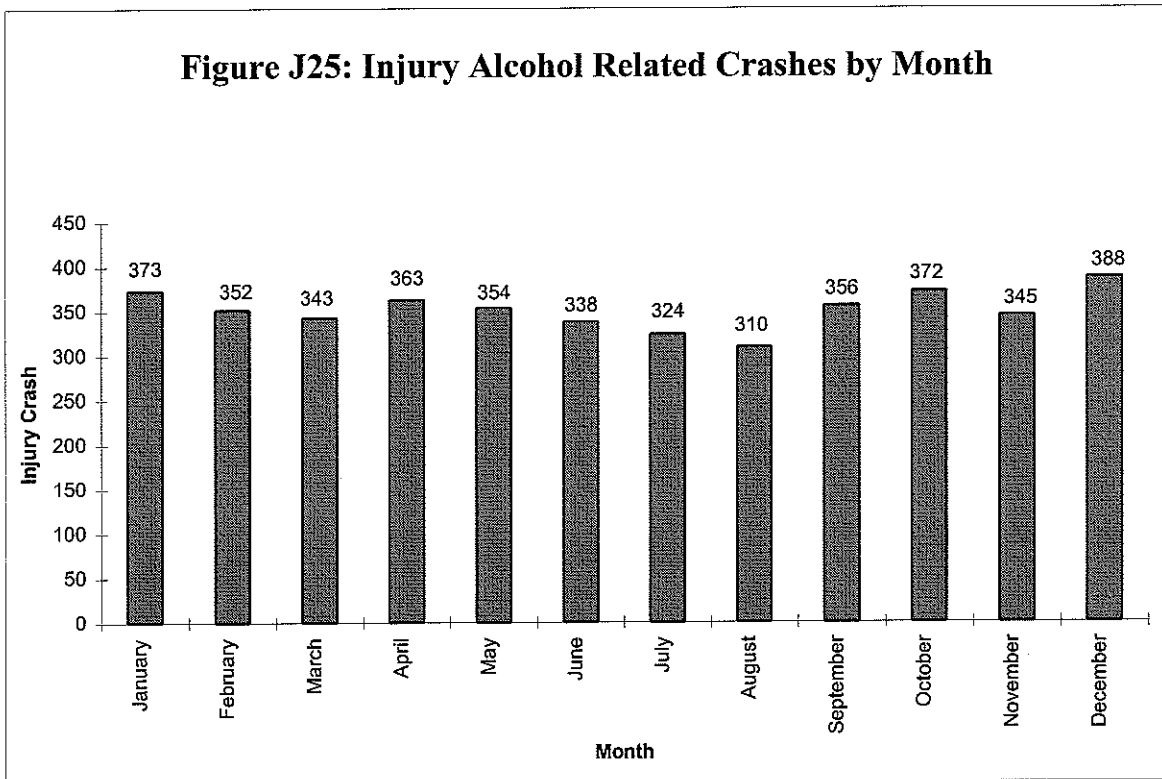
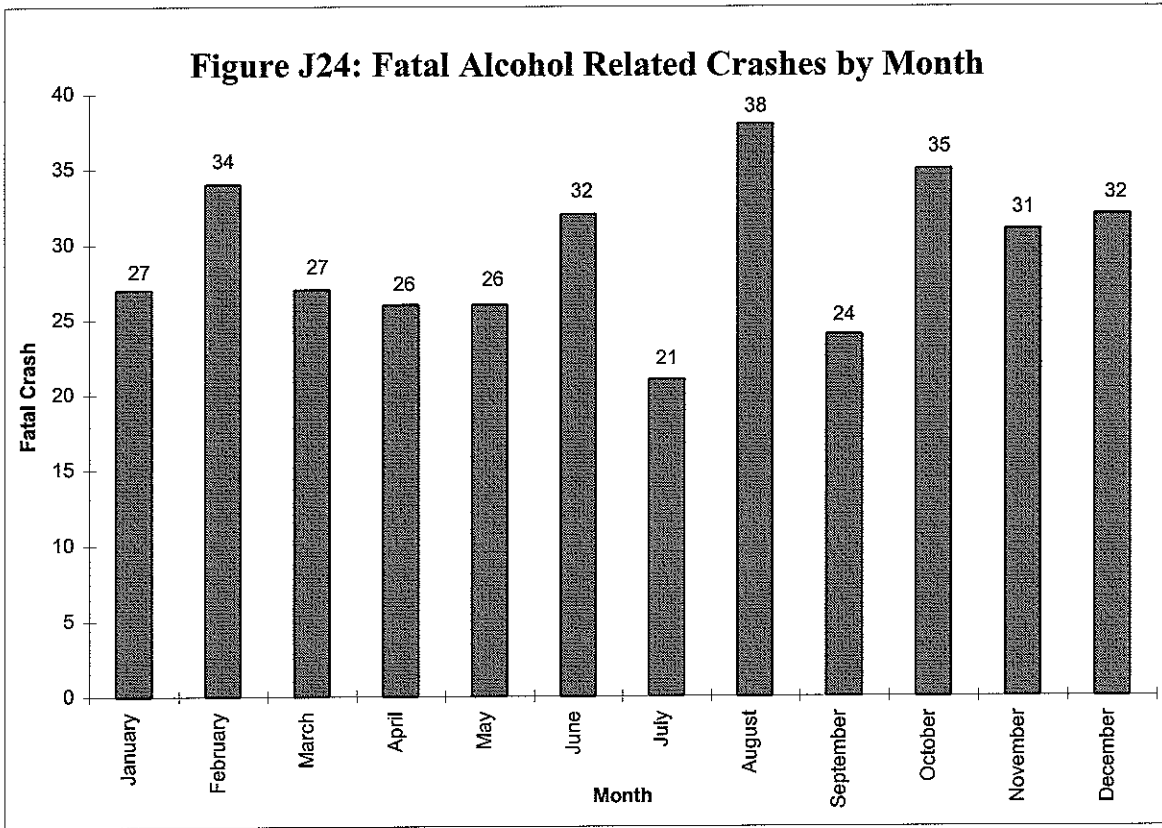

Table J26: Fatal and Injury Alcohol Related Crash
by Urban & Rural Areas

Area	Crashes Involving Alcohol	
	Fatal Crashes	Injury Crashes
Rural	267	2,724
Urban	86	1,494
Total	353	4,218

Figure J27: Fatal Alcohol Related
Crashes by Urban&Rural Areas

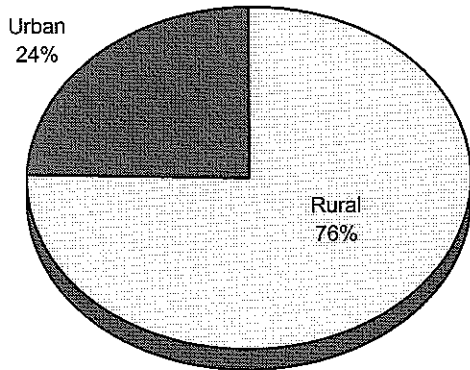

Figure J28: Injury Alcohol Related
Crashes by Urban&Rural Areas

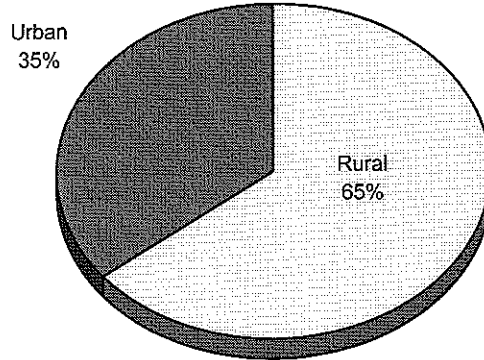

Table J29: Alcohol Related Crashes by Time of Day and Day of Week

Time	Monday		Tuesday		Wednesday		Thursday		Friday		Saturday		Sunday		Total	
	Ftl	Inj	Ftl	Inj	Ftl	Inj	Ftl	Inj	Ftl	Inj	Ftl	Inj	Ftl	Inj	Ftl	Inj
12 - 1 am	4	40	2	27	2	22	0	28	1	41	13	118	9	73	31	349
1 - 2 am	3	19	2	24	4	24	4	31	6	54	7	121	9	79	35	352
2 - 3 am	3	20	2	22	2	14	3	26	3	52	10	97	9	92	32	323
3 - 4 am	3	11	0	13	3	12	3	21	2	22	10	56	7	53	28	188
4 - 5 am	1	5	0	3	0	10	0	12	2	13	5	50	1	33	9	128
5 - 6 am	0	9	2	6	1	4	0	5	1	12	1	25	4	31	9	92
6 - 7 am	2	7	0	4	0	7	0	8	2	5	0	14	1	22	5	67
7 - 8 am	0	1	0	5	1	4	1	3	1	10	0	8	1	9	4	40
8 - 9 am	0	1	0	5	1	3	1	2	1	5	0	9	1	3	4	28
9 - 10 am	1	4	0	2	1	3	0	3	0	3	1	5	0	4	3	24
10 - 11 am	0	1	0	6	0	2	0	3	1	3	0	8	1	5	2	28
11 - 12 pm	0	4	0	4	1	1	0	3	0	8	1	12	0	7	2	39
12 - 1 pm	0	5	0	8	0	8	2	1	0	9	0	14	3	13	5	58
1 - 2 pm	3	2	1	5	0	5	0	7	3	11	0	18	1	7	8	55
2 - 3 pm	0	14	1	11	0	12	0	9	0	15	5	20	1	27	7	108
3 - 4 pm	0	18	1	9	1	7	1	8	1	32	4	31	0	25	8	130
4 - 5 pm	1	18	1	13	2	13	0	23	2	22	2	38	0	29	8	156
5 - 6 pm	1	23	2	31	1	23	0	19	1	41	3	46	3	27	11	210
6 - 7 pm	1	26	2	23	6	29	1	19	5	27	2	48	1	60	18	232
7 - 8 pm	3	20	1	26	1	26	3	27	3	52	3	56	2	54	16	261
8 - 9 pm	4	30	0	42	0	33	2	36	3	56	5	69	4	62	18	328
9 - 10 pm	2	35	0	39	4	38	2	47	7	61	6	62	9	56	30	338
10 - 11 pm	3	28	2	29	2	40	6	57	8	87	6	70	4	43	31	354
11 - 12 am	2	26	3	34	3	26	1	47	9	86	7	84	4	24	29	327
Total 1995	37	367	22	391	36	366	30	445	62	727	91	1,079	75	838	353	4,213

Figure J30: Alcohol Related Fatal Crashes by Time of Day and Day of Week

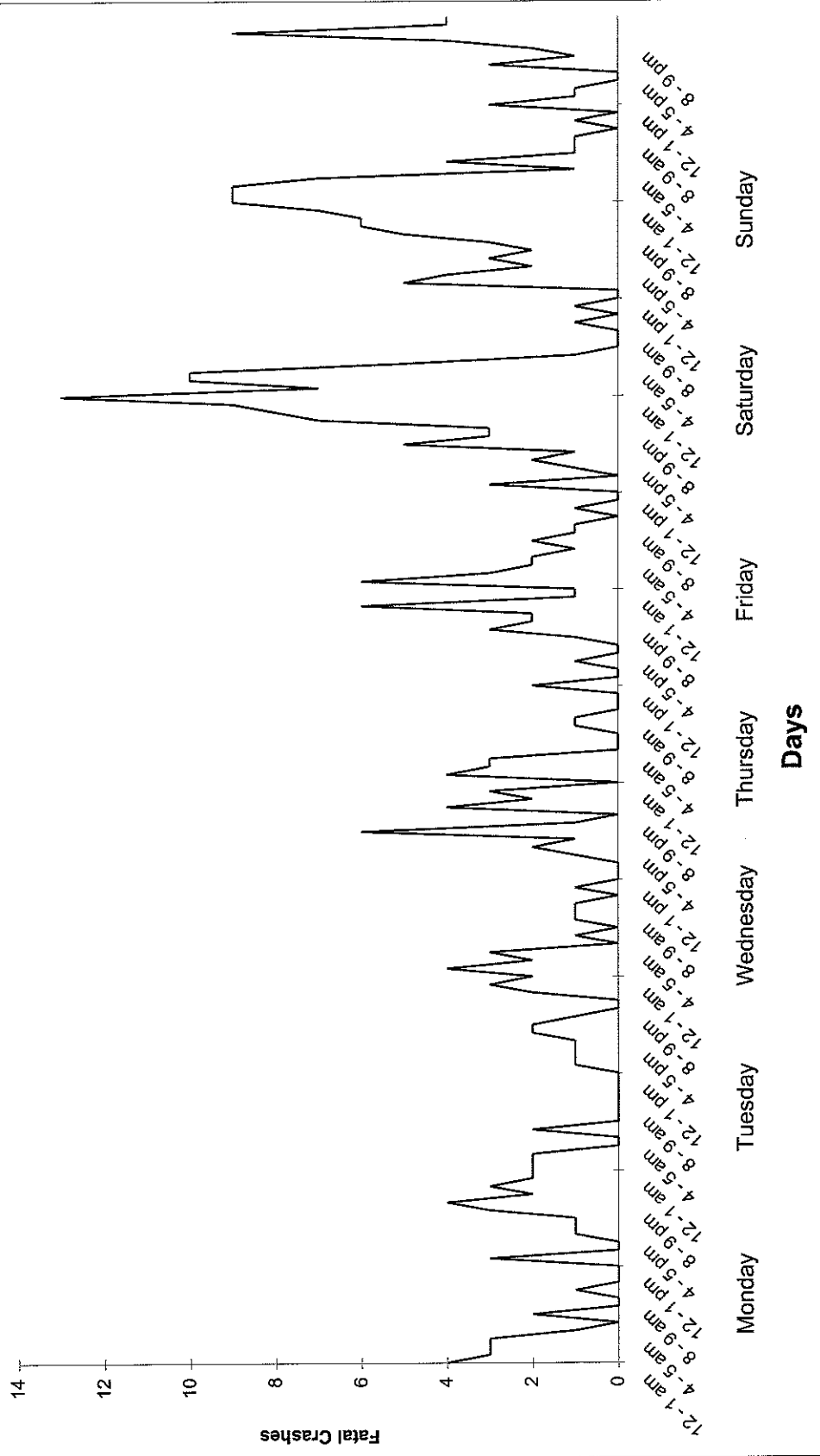

Figure J31: Alcohol Related Injury Crashes by Time of Day and Day of Week

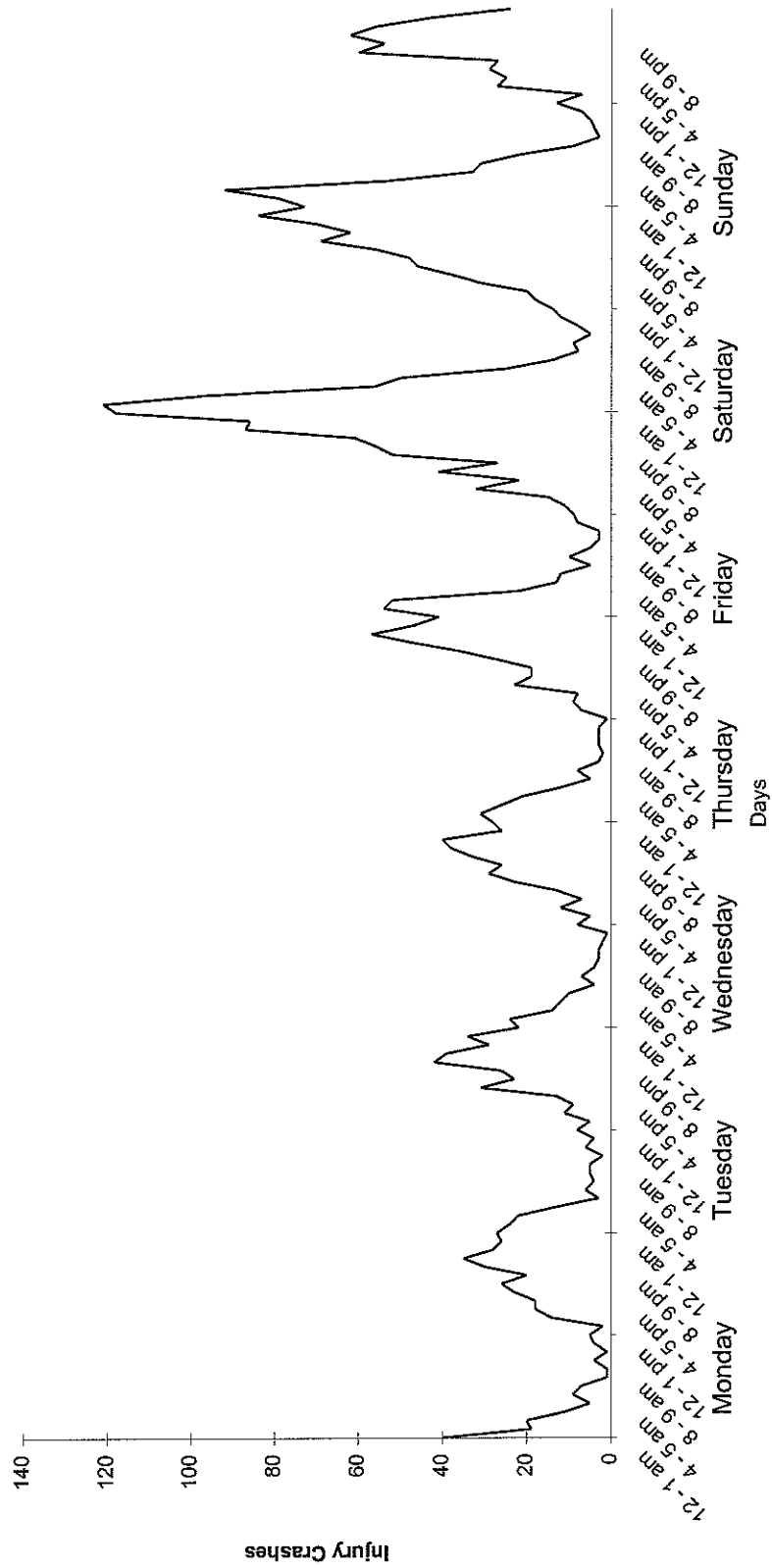

Table J32: Fatal and Injury Alcohol Related Crashes by Parish

Parish	# Parish Drivers	Alcohol Related		# Alc-Reltd Fatal Crashes per 100,000 drivers	Rank	# Alc-Reltd Injury Crashes per 100,000 drivers	Rank
		Ftl Crsh	Inj Crsh				
Acadia	34,296	5	72	15	32	210	17
Allen	13,486	1	18	7	54	133	45
Ascension	40,669	14	87	34	7	214	16
Assumption	12,805	3	44	23	14	344	1
Avoyelles	24,627	8	34	32	10	138	44
Beauregard	21,289	3	16	14	36	75	59
Bienville	9,350	0	18	0	58	193	20
Bossier	54,999	3	126	5	56	229	11
Caddo	149,828	14	251	9	45	168	26
Calcasieu	117,603	16	261	14	37	222	13
Caldwell	6,988	1	9	14	33	129	47
Cameron	6,006	1	13	17	25	216	15
Catahoula	7,030	1	7	14	35	100	54
Claiborne	9,260	2	14	22	15	151	38
Concordia	12,657	1	29	8	51	229	10
De Soto	14,882	8	33	54	3	222	14
East Baton Rouge	252,524	21	249	8	50	99	55
East Carroll	4,685	3	12	64	1	256	6
East Feliciana	11,177	1	9	9	47	81	57
Evangeline	19,316	5	31	26	13	160	31
Franklin	13,212	0	10	0	58	76	58
Grant	11,198	1	10	9	48	89	56
Iberia	43,471	9	70	21	16	161	29
Iberville	18,016	3	28	17	24	155	34
Jackson	9,718	1	15	10	43	154	35
Jefferson	303,567	15	436	5	57	144	42
Jefferson Davis	20,275	3	39	15	31	192	21
Lafayette	114,550	13	165	11	40	144	41
Lafourche	53,370	11	132	21	17	247	7
LaSalle	9,768	3	3	31	11	31	64
Lincoln	23,495	0	37	0	58	157	33
Livingston	48,423	8	72	17	26	149	39
Madison	6,230	0	10	0	58	161	30
Morehouse	18,838	3	24	16	28	127	48
Natchitoches	21,193	7	50	33	9	236	8
Orleans	230,105	26	258	11	41	112	50
Ouachita	88,279	8	140	9	46	159	32

Table J32: Fatal and Injury Alcohol Related Crashes by Parish

Parish	# Parish Drivers	Alcohol Related		# Alc-Reltd Fatal Crashes per 100,000 drivers	Rank	# Alc-Reltd Injury Crashes per 100,000 drivers	Rank
		Ftl Crsh	Inj Crsh				
Plaquemines	15,780	9	21	57	2	133	46
Pointe Coupee	14,003	2	33	14	34	236	9
Rapides	79,427	8	121	10	44	152	37
Red River	5,439	1	6	18	19	110	51
Richland	12,214	0	13	0	58	106	52
Sabine	14,674	5	24	34	8	164	27
St. Bernard	45,081	4	47	9	49	104	53
St. Charles	29,467	6	58	20	18	197	19
St. Helena	5,038	0	2	0	58	40	62
St. James	12,924	1	21	8	53	162	28
St. John	24,921	4	57	16	27	229	12
St. Landry	52,676	8	99	15	30	188	22
St. Martin	25,422	4	72	16	29	283	3
St. Mary	35,756	6	73	17	22	204	18
St. Tammany	113,741	20	209	18	21	184	23
Tangipahoa	56,700	10	101	18	20	178	24
Tensas	3,861	2	2	52	4	52	61
Terrebonne	65,801	11	186	17	23	283	4
Union	14,081	1	20	7	55	142	43
Vermillion	33,715	4	57	12	39	169	25
Vernon	27,945	10	41	36	6	147	40
Washington	27,723	8	16	29	12	58	60
Webster	27,220	3	42	11	42	154	36
West Baton Rouge	12,826	1	36	8	52	281	5
West Carroll	8,150	1	3	12	38	37	63
West Feliciana	5,240	2	15	38	5	286	2
Winn	9,598	0	11	0	58	115	49
Totals		353	4,218				

SEAT BELT USE

K. SEAT BELT USE

- 1. Safety Belt/ Child Restraint Usage**
- 2. Safety Belt/ Child Restraint Usage Ages 5 and Older**
- 3. Safety Belt/ Child Restraint Usage Under 5 Years**
- 4. Seat Belt/Harness Use by Injury (Drivers)**
- 5. Seat Belt/Harness Use by Injury (Passengers)**
- 6. Seat Belt/Harness Use by Injury (Occupants)**
- 7. Driver's Seat Belt/Harness Use by Injury**
- 8. Passenger's Seat Belt/Harness Use by Injury**
- 9. All Occupants's Seat Belt/Harness by Injury**
- 10. Odds of Injury when Driving With or Without Seat Belt/Harness**
- 11. Seat Belt/Harness Use in Accidents**
- 12. Percent of Drivers in Type Accidents Wearing or Not Wearing Seat Belt/Harness**
- 13. Percent of Passenger in Type Accidents Wearing or Not Wearing Seat Belt/Harness**
- 14. Seat Belt/Harness Use of Driver Fatalities by Age**
- 15. Seat Belt/Harness Use of Passenger Fatalities by Age**
- 16. Seat Belt/Harness Use of All Fatalities by Age**
- 17. Percent of Fatalities Not Wearing Seat Belt/Harness by Age**
- 18. Frequency of Position of Fatality**
- 19. Frequency of Ejection of Fatality and Seatbelt Use**
- 20. Frequency of Number Killed**

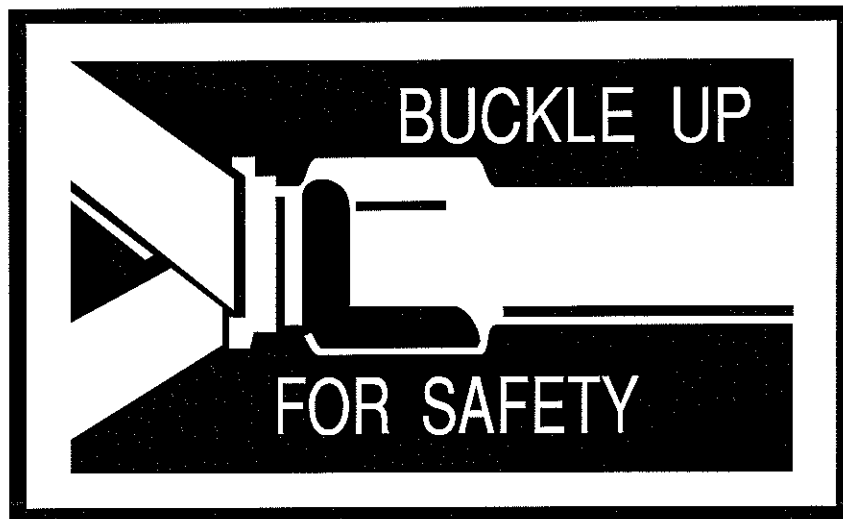

This Page Intentionally Left Blank

Table K1: Safety Belt/ Child Restraint Usage

Note: This information was taken from the Louisiana Traffic Records Data Report 1993.

Numbers 1-8 Represent the 8 Regions of LA.

See State Map on following Page for Geographic Coverage of each Region

Ages 5 And Older

	86	87	88	89	90	91	92	93	94	95	96
1	12%	31%	33%	27%	41%	32%	55%	41%	41%	44%	54%
2	12%	26%	28%	43%	42%	42%	50%	51%	59%	76%	66%
3	11%	38%	46%	43%	37%	44%	46%	55%	52%	74%	60%
4	16%	38%	48%	54%	55%	61%	52%	64%	54%	65%	61%
5	19%	47%	36%	40%	61%	50%	62%	52%	61%	65%	62%
6	17%	39%	32%	40%	42%	46%	40%	52%	52%	53%	54%
7	15%	47%	39%	48%	30%	47%	51%	45%	52%	58%	58%
8	5%	27%	29%	33%	28%	34%	54%	55%	52%	58%	53%
LA	12%	35%	36%	41%	43%	42%	50%	48%	50%	59%	59%

Ages Under 5 Years

	86	87	88	89	90	91	92	93	94	95	96
1	32%	61%	35%	51%	30%	35%	85%	48%	25%	68%	78%
2	43%	57%	38%	44%	42%	56%	70%	61%	61%	72%	82%
3	51%	34%	49%	39%	23%	34%	50%	95%	39%	68%	79%
4	48%	44%	46%	57%	75%	73%	64%	41%	52%	54%	79%
5	53%	53%	46%	68%	61%	64%	54%	60%	51%	43%	85%
6	31%	35%	26%	17%	25%	34%	44%	47%	58%	51%	85%
7	64%	47%	30%	32%	60%	52%	85%	54%	78%	58%	89%
8	63%	27%	21%	41%	36%	25%	34%	36%	46%	67%	85%
LA	46%	43%	37%	44%	40%	43%	64%	50%	45%	62%	82%

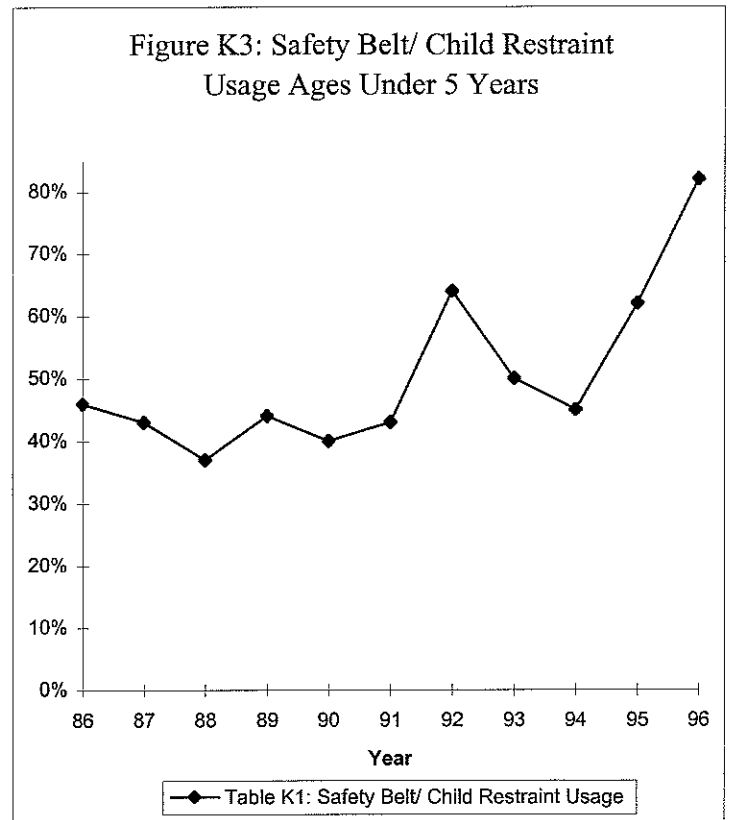
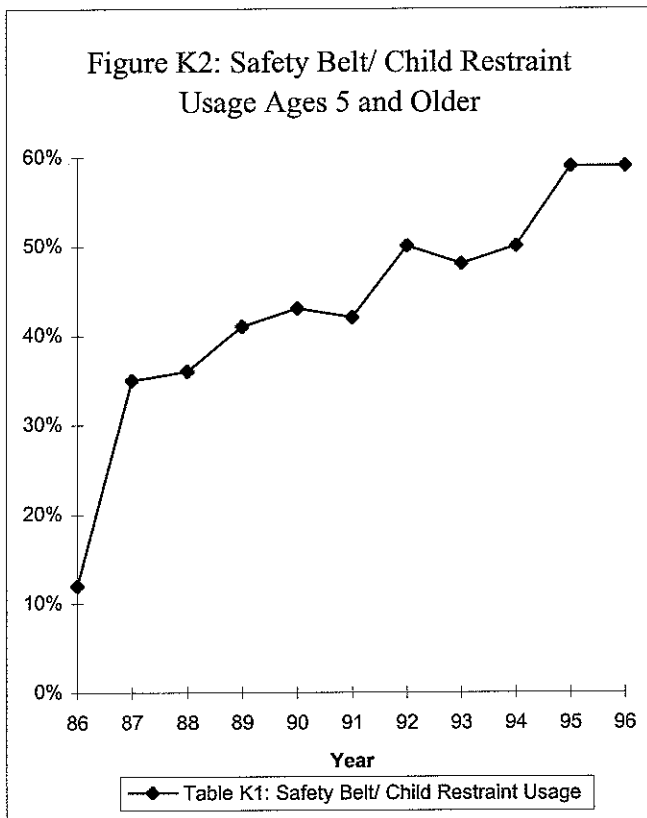

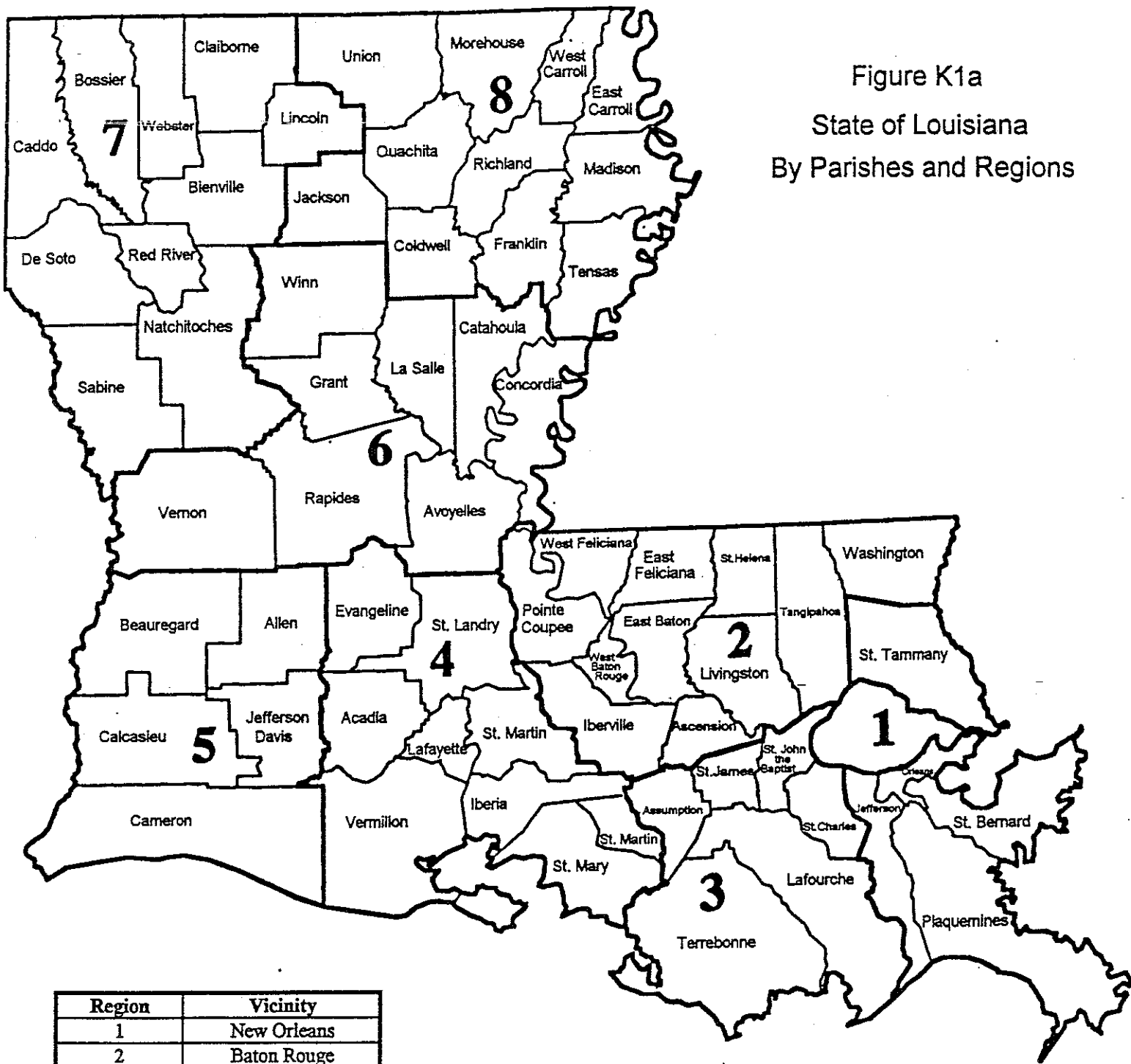

Figure K1a
 State of Louisiana
 By Parishes and Regions

Region	Vicinity
1	New Orleans
2	Baton Rouge
3	Houma
4	Lafayette
5	Lake Charles
6	Alexandria
7	Shreveport
8	Monroe

Table K4: Seat Belt/Harness Use by Injury (Drivers)

BELT INST.	NO	YES	YES	YES	YES	YES	YES	YES	YES	TOTAL
HARN. INST.	NO	NO	YES	NO	YES	YES	YES	YES	YES	
BELT USED	NO	NO	NO	YES	YES	YES	Unknown	Unknown	FAILED	
HARN. USED	NO	NO	NO	NO	NO	YES	NO	Unknown	FAILED	
FATAL	62	15	257	3	12	106	6	66	1	528
CRIT NON FATAL	32	1	70	1	1	79	3	35	0	222
SER NON-FATAL	61	14	157	8	8	211	11	101	0	571
SEVERE	99	11	211	4	18	468	9	135	0	955
MODERATE	555	77	1,128	67	71	4,168	52	1,083	3	7,204
MINOR	1,398	254	3,039	472	210	30,291	401	5,320	6	41,391
NO INJURY	1,490	896	7,134	2,663	819	160,356	2,163	32,415	16	207,952
TOTAL	3,697	1,268	11,996	3,218	1,139	195,679	2,645	39,155	26	258,823

Table K5: Seat Belt/Harness Use by Injury (Passengers)

BELT INST.	NO	YES	YES	YES	YES	YES	YES	YES	YES	TOTAL
HARN. INST.	NO	NO	YES	NO	YES	YES	YES	YES	YES	
BELT USED	NO	NO	NO	YES	YES	YES	Unknown	Unknown	FAILED	
HARN. USED	NO	NO	NO	NO	NOT	YES	NO	Unknown	FAILED	
FATAL	13	20	114	5	8	40	2	40	0	242
CRIT NON FATAL	10	10	43	10	2	37	2	20	0	134
SER NON-FATAL	14	21	78	8	11	96	8	55	0	291
SEVERE	30	31	135	23	20	127	13	82	0	461
MODERATE	161	199	799	249	69	1,433	155	483	1	3,549
MINOR	1,249	1,096	2,944	3,297	282	13,946	1,500	3,159	4	27,477
NO INJURY	4,487	2,489	5,453	14,147	1,089	61,224	6,224	13,905	16	109,034
TOTAL	5,964	3,866	9,566	17,739	1,481	76,903	7,904	17,744	21	141,188

Table K6: Seat Belt/Harness Use by Injury (Occupants)

BELT INST.	NO	YES	YES	YES	YES	YES	YES	YES	YES	Total
HARN. INST.	NO	NO	YES	NO	YES	YES	YES	YES	YES	
BELT USED	NO	NO	NO	YES	YES	YES	Unknown	Unknown	FAILED	
HARN. USED	NO	NO	NO	NO	NO	YES	NO	Unknown	FAILED	
FATAL	75	35	371	8	20	146	8	106	1	770
CRIT NON FATAL	42	11	113	11	3	116	5	55	0	356
SER NON-FATAL	75	35	235	16	19	307	19	156	0	862
SEVERE	129	42	346	27	38	595	22	217	0	1,416
MODERATE	716	276	1,927	316	140	5,601	207	1,566	4	10,753
MINOR	2,647	1,350	5,983	3,769	492	44,237	1,901	8,479	10	68,868
NO INJURY	5,977	3,385	12,587	16,810	1,908	221,580	8,387	46,320	32	316,986
TOTAL	9,661	5,134	21,562	20,957	2,620	272,582	10,549	56,899	47	400,011

Table K7: Driver's Seat Belt/Harness Use by Injury

	Seat Belt/Harness Not Used	Seat Belt/Harness Used	Unknown	Total
FATAL	334	121	73	528
CRIT. NON FATAL	103	81	38	222
SER. NON-FATAL	232	227	112	571
SEVERE	321	490	144	955
MODERATE	1,760	4,306	1,138	7,204
MINOR	4,691	30,973	5,727	41,391
NO INJURY	9,520	163,838	34,594	207,952
TOTAL	16,961	200,036	41,826	258,823

Table K8: Passenger's Seat Belt/Harness Use by Injury

	Seat Belt/Harness Not Used	Seat Belt/Harness Used	Unknown	Total
FATAL	147	53	42	242
CRIT. NON FATAL	63	49	22	134
SER. NON-FATAL	113	115	63	291
SEVERE	196	170	95	461
MODERATE	1,159	1,751	639	3,549
MINOR	5,289	17,525	4,663	27,477
NO INJURY	12,429	76,460	20,145	109,034
TOTAL	19,396	96,123	25,669	141,188

Table K9: All Occupants's Seat Belt/Harness by Injury

	Seat Belt/Harness Not Used	Seat Belt/Harness Used	Unknown	Total
FATAL	481	174	115	770
CRIT. NON FATAL	166	130	60	356
SER. NON-FATAL	345	342	175	862
SEVERE	517	660	239	1,416
MODERATE	2,919	6,057	1,777	10,753
MINOR	9,980	48,498	10,390	68,868
NO INJURY	21,949	240,298	54,739	316,986
TOTAL	36,357	296,159	67,495	400,011

Table K10: Odds of Fatality when Driving With or Without Seat Belt/Harness

	Seat Belt/Harness		Seat Belt/Harness	
	Not Used		Used	
	Fatal	Non-Fatal	Fatal	Non-Fatal
Driver	1	20	1	297
Passenger	1	45	1	369
Occupants	1	28	1	319

Note: These odds are based on injury accidents only.

Table K11: Seat Belt/Harness Use in Accidents

Belt or Harness Used	Driver			Passenger		
	No	Yes	Unknown	No	Yes	Unknown
FATAL	63%	23%	14%	61%	22%	17%
CRITICAL NON-FATAL	46%	36%	17%	47%	37%	16%
SEVERE NON-FATAL	41%	40%	20%	39%	40%	22%
SEVERE	34%	51%	15%	43%	37%	21%
MODERATE	24%	60%	16%	33%	49%	18%
MINOR	11%	75%	14%	19%	64%	17%
NO INJURY	5%	79%	17%	11%	70%	18%
TOTAL	7%	77%	16%	14%	68%	18%

Figure K12: Percent of Drivers in Type Accidents Wearing or Not Wearing Seat Belt/Harness

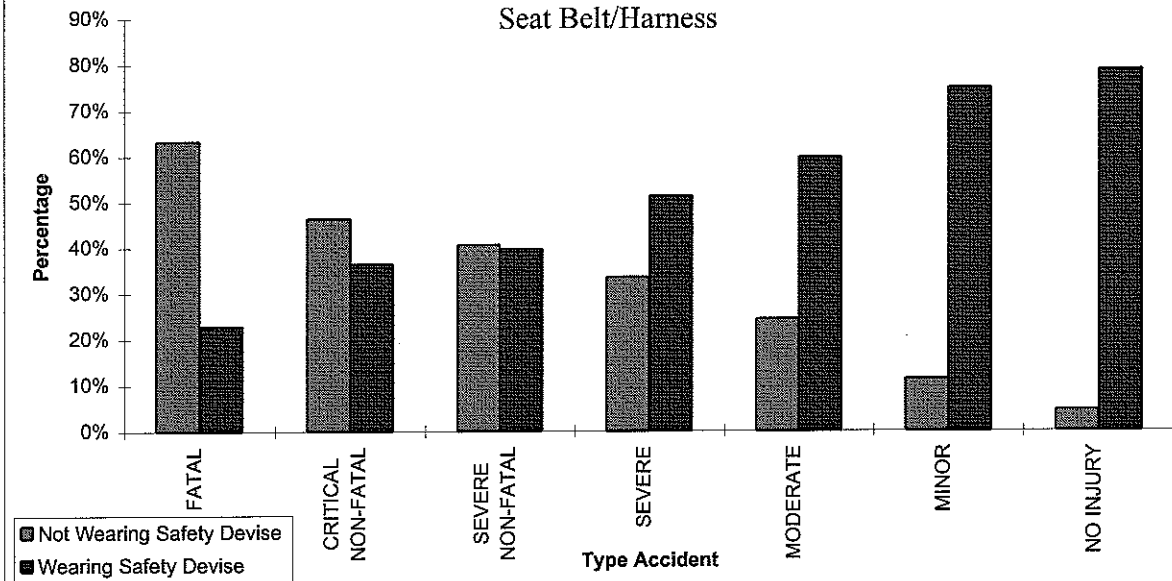

Figure K13: Percent of Passenger in Type Accidents Wearing or Not Wearing Seat Belt/Harness

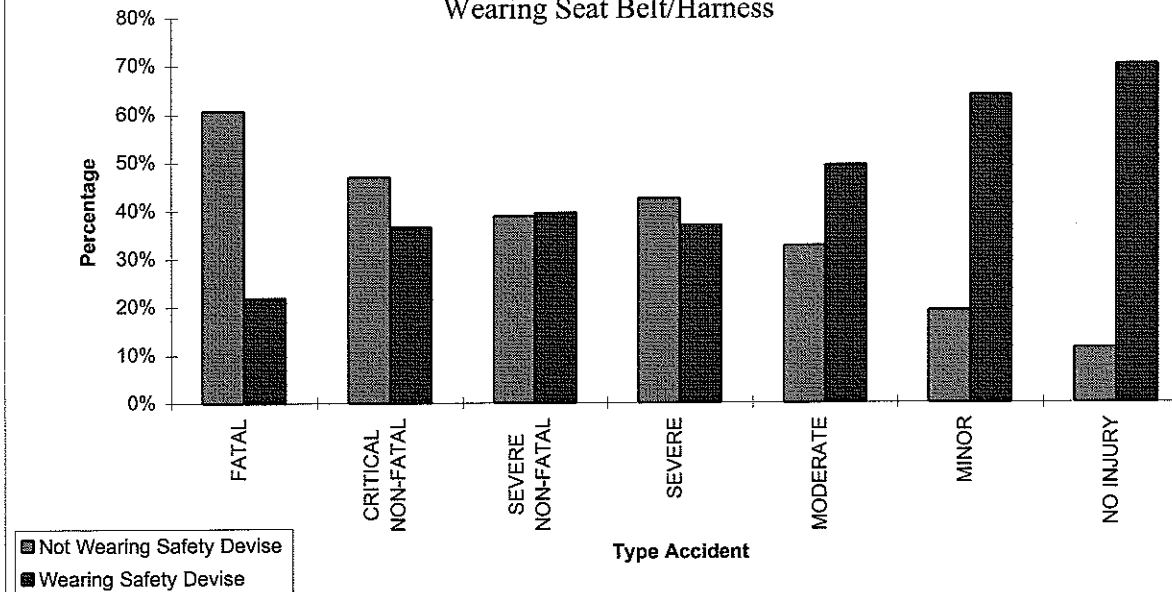

Table K14: Seat Belt/Harness Use of Driver Fatalities by Age

HARN/BELT USED	NO		YES		UNKNOWN		TOTAL
14 and less	0	0%	0	0%	0	0%	0
15-17	13	68%	4	21%	2	11%	19
18-20	35	73%	5	10%	8	17%	48
21-24	24	59%	12	29%	5	12%	41
25-34	63	72%	16	18%	9	10%	88
35-44	54	66%	22	27%	6	7%	82
45-54	16	47%	11	32%	7	21%	34
55-64	19	41%	11	24%	16	35%	46
65-74	12	50%	6	25%	6	25%	24
75-84	9	41%	11	50%	2	9%	22
85 and above	3	38%	5	63%	0	0%	8
Unknown							127
	248		103		61		539

Table K15: Seat Belt/Harness Use of Passenger Fatalities by Age

HARN/BELT USED	NO		YES		UNKNOWN		TOTAL
14 and less	16	53%	6	20%	8	27%	30
15-17	12	55%	4	18%	6	27%	22
18-20	21	70%	5	17%	4	13%	30
21-24	16	80%	0	0%	4	20%	20
25-34	21	58%	6	17%	9	25%	36
35-44	13	65%	2	10%	5	25%	20
45-54	5	71%	0	0%	2	29%	7
55-64	1	17%	4	67%	1	17%	6
65-74	2	25%	4	50%	2	25%	8
75-84	3	25%	9	75%	0	0%	12
85 and above	1	100%	0	0%	0	0%	1
Unknown							51
	111		40		41		243

Table K16: Seat Belt/Harness Use of All Fatalities by Age

HARN/BELT USED	NO		YES		UNKNOWN		TOTAL
14 and less	16	53%	6	20%	8	27%	30
15-17	25	61%	8	20%	8	20%	41
18-20	56	72%	10	13%	12	15%	78
21-24	40	66%	12	20%	9	15%	61
25-34	84	68%	22	18%	18	15%	124
35-44	67	66%	24	24%	11	11%	102
45-54	21	51%	11	27%	9	22%	41
55-64	20	38%	15	29%	17	33%	52
65-74	14	44%	10	31%	8	25%	32
75-84	12	35%	20	59%	2	6%	34
85 and above	4	44%	5	56%	0	0%	9
Unknown					0		178
	359		143		102		782

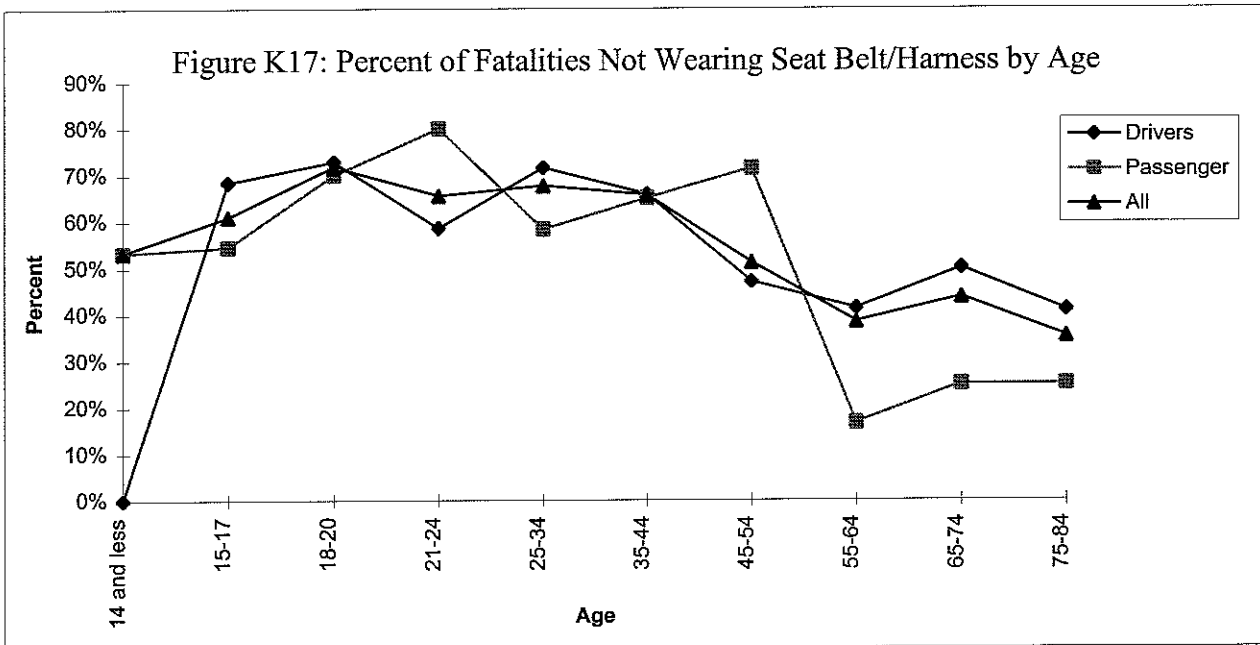

Table K18: Frequency of Position of Fatality

Position	Drivers	Occupant #1	Occupant #2	Occupant #3	Extra Occ.	Total
Front Left	475	2	1	2	0	480
Front Center	3	13	2	0	0	18
Front Right	0	122	16	1	1	140
Rear Left	0	3	17	2	0	22
Rear Center	0	1	7	4	0	12
Rear Right	0	5	7	8	1	21
Special Vehicle	54	4	3	2	2	65
Unknown	7	7	5	3	2	24
Total	539	157	58	22	6	782

Table K19: Frequency of Ejection of Fatality and Seatbelt Use

Ejection	Drivers	Occupant #1	Occupant #2	Occupant #3	Extra Occ.	Total
Not Ejected	338	106	43	13	1	501
Partially Ejected	31	8	1	1	0	41
Total Ejected	158	42	14	8	5	227
Unknown	2	1	0	0	0	3
Not Stated						10
Total	529	157	58	22	6	782
Seat Belt used	91	50	22	9	1	173
Seat Belt not Used	364	91	32	11	5	503
% Seat Belt not used	69%	58%	55%	50%	83%	64%
% Seat Belt use unknown	14%	10%	7%	9%	0%	14%
% Seat Belt used	17%	32%	38%	41%	17%	22%

Note: % seatbelt used plus % seatbelt not used does not add to 100%

Table K20: Frequency of Number Killed

No. Killed		Frequency		
Drivers	No. Occupants	All	Alcohol Involved	
1	3	3	1	33%
1	2	15	6	40%
1	1	41	23	56%
1	0	480	215	45%
0	3	2	1	50%
0	2	11	7	64%
0	1	135	57	42%

This Page Intentionally Left Blank

CRASHES OTHER THAN CAR

- L. CRASHES OTHER THAN CAR**
 - 1. Pedestrians Fatalities by Age**
 - 2. Condition of Pedestrian Fatalities**
 - 3. Bicycles Crashes**
 - 4. Motorcycles Crashes**
 - 5. Train Crashes**

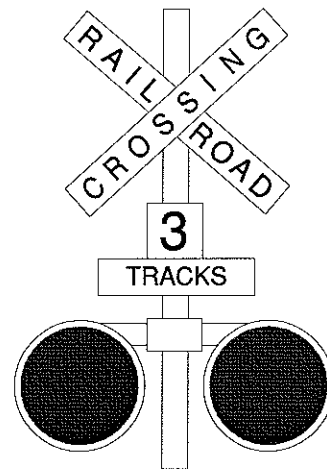

This Page Intentionally Left Blank

Table L1: Pedestrian Fatalities by Age

Age	Frequency			Percent	
	Female	Male	Total	Female	Male
0-14	5	10	15	33%	67%
15-17	2	1	3	67%	33%
18-20	1	5	6	17%	83%
21-24	0	5	5	0%	100%
25-34	6	16	22	27%	73%
35-44	5	16	21	24%	76%
45-54	2	14	16	13%	88%
55-64	1	4	5	20%	80%
65-74	3	6	9	33%	67%
75-84	5	5	10	50%	50%
85 & Over	1	6	7	14%	86%
Unknown	0	0	2		
Total	31	88	121		
Percent	26%	73%			

Table L2: Condition of Pedestrian Fatalities

Pedestrian Condition	Rural	Urban	Total
Inattentive or Distracted	12	5	17
Illness	1	1	2
Fainting, Blackout, Etc.	1	0	1
Hearing Defect	1	0	1
Drinking	28	16	44
Normal	7	1	8
Condition Unknown			48
Total	50	23	121

Table L3: Bicycle Crashes

Age of Bicyclists in Crashes			
<i>(Includes Fatal, Injury, and Non-Injury Crashes)</i>			
Age	Drivers	Age	Drivers
Not Stated	74	15	50
Under 2	0	16	35
2	1	17	36
3	2	18	36
4	6	19	32
5	19	20 - 24	118
6	31	25 - 29	100
7	39	30 - 34	98
8	23	35 - 39	81
9	36	40 - 44	62
10	50	45 - 49	38
11	60	50 - 54	14
12	52	55 - 59	19
13	60	60 - 64	15
14	70	65 & Older	14
		Total	1,271

Fatalities = 16

74% of Fatal & Injury Crashes occurred at Intersections
 61% of Fatal & Injury Crashes occurred between March and August
 40% of Fatal & Injury Crashes occurred between 3 p.m. - 7 p.m.

Table L4: Motorcycle Crashes

Rider Injury	1990	1991	1992	1993	1994	1995
Fatal	45	34	39	32	31	32
Critical Non-Fatal	21	13	22	18	11	12
Serious Non-Fatal	42	37	46	35	31	36
Severe	70	71	72	65	51	62
Moderate	353	270	344	281	260	249
Minor	573	396	484	442	417	369
No Injuries	60	52	59	80	171	172
Total	1,164	873	1,066	953	972	932

Helmet Use						
Used	686	532	649	545	601	503
Not Used	478	341	417	408	371	420
Unknown						9
Total	1164	873	1066	953	972	932
% Helmet Use						
Used	59%	61%	61%	57%	62%	54%
Not Used	41%	39%	39%	43%	38%	45%

Table L5: Train Crashes

	1990	1991	1992	1993	1994	1995
Fatal & Injury Crashes						
Urban	55	40	45	33	30	
Rural	51	39	46	30	47	
Total	106	79	91	63	77	
Injury Crashes	85	73	75	50	63	
Fatal Crashes	21	6	16	13	14	
Total	106	79	91	63	77	
Alcohol Crashes						
Injury	16	5	5	4	3	
Fatal	3	0	0	3	1	
Total	19	5	5	7	4	
Injuries	141	107	104	62	96	105
Deaths	26	6	19	18	15	28

YOUTH

M. YOUTH

- 1. Drivers Ages 15 to 24 Involved in Fatal and Injury Crashes**
- 2. Youth Drivers**
- 3a. Youth Drivers Involved in Fatal Crashes**
- 3b. Youth Drivers Involved in Injury Crashes**
- 4. Crash Rate for Drivers Ages 15 to 24 Involved in Fatal Crashes**
- 5. Crash Rate for Drivers Ages 15 to 24 Involved in Injury Crashes**
- 6. Crash Rate for Drivers Ages 15 to 74 in Fatal Crashes and Fatality Rate**
- 7. Crash Rate for Drivers Ages 15 to 24 in Injury Crashes**
- 8. Fatal and Injury Crash by Driver's Gender for Ages 15 to 24**
- 9a. Youth Drivers by Age and Gender**
- 9b. Youth Fatal Crashes by Age and Gender**
- 9c. Youth Injury Crashes by Age & Gender**
- 10. Fatal Crash Rate by Age & Gender**
- 11. Injury Crash Rate by Age & Gender**
- 12. Alcohol Related Fatal and Injury Crashes by Driver's Age**
- 13. Drivers by Age**
- 14a. Youth Drivers in Alcohol Related Fatal Crashes**
- 14b. Youth Drivers in Alcohol Related Injury Crashes**
- 15. Alcohol Fatal Crash Rate by Gender and Ages 15 to 24**
- 16. Alcohol Injury Crash Rate by Gender and Ages 15 to 24**
- 17. Alcohol Related Fatal and Injury Crashes of Drivers**
- 18. Alcohol Fatal Crash Rate of Drivers Ages 15 to 24**
- 19. Alcohol Injury Crash Rate of Drivers Ages 15 to 24**
- 20. Comparison of Alcohol Fatal Crash Rate of Drivers-Youth and Other Ages**
- 21. Comparison of Alcohol Injury Crash Rate of Drivers-Youth and Other Ages**
- 22. Speeding Related Fatal and Injury Crash by Gender**
- 23. Speeding Related Fatal Crash by Gender for Ages 15 - 24**
- 24. Speeding Related Injury Crash by Gender for Ages 15 - 24**
- 25. Fatal Crashes by Time of Day and Day of Week for Drivers Ages 15-24**
- 26. Fatal Crashes by Time of Day and Day of Week for Ages 15 - 24**
- 27. Injury Crashes by Time of Day and Day of Week for Drivers Ages 15-24**
- 28. Injury Crashes by Time of Day and Day of Week for Ages 15 - 24**
- 29. Fatal and Injury Crashes by Month for Ages 15-24**
- 30. Fatal & Injury Crashes by Parish for Drivers Ages 15-24**

This Page Intentionally Left Blank

Table M1: Drivers Ages 15 to 24 Involved in Fatal and Injury Crashes

Age	Number of Licensed Drivers	Fatal Crash	Injury Crash	Fatal Crash Rate	Injury Crash Rate
15	9,275	11	902	119	9725
16	25,870	20	1848	77	7143
17	35,636	35	2640	98	7408
15-17	70,781	66	5390	93	7615
18	44,412	38	3220	86	7250
19	45,143	41	2999	91	6643
20	45,945	37	2907	81	6327
18-20	135,500	116	9126	86	6735
21	46,876	29	2749	62	5864
22	47,058	32	2681	68	5697
23	49,695	19	2691	38	5415
24	52,970	30	2648	57	4999
21-24	196,599	110	10,769	56	5478
Total	402,880	292	25,285		

NOTE: Crash Rate = Drivers in Crashes/Licensed Drivers*100,000

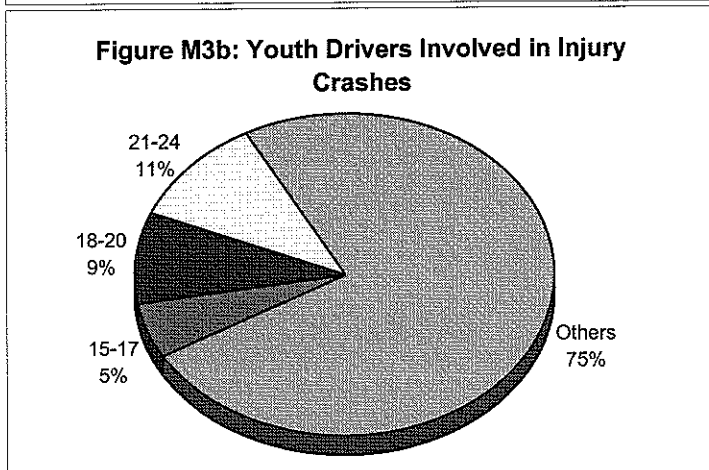
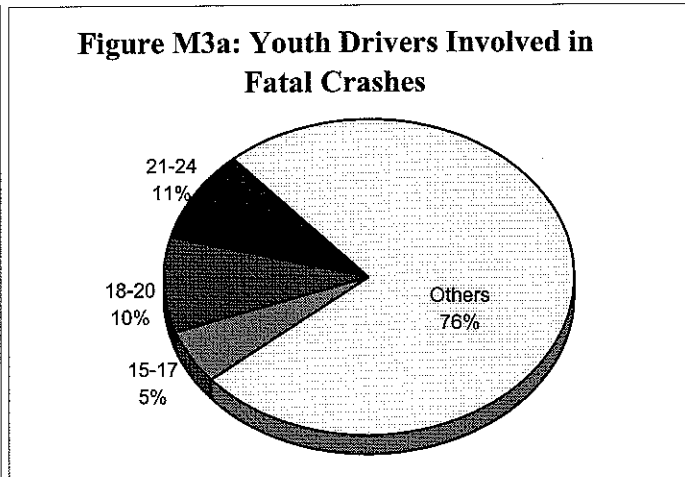
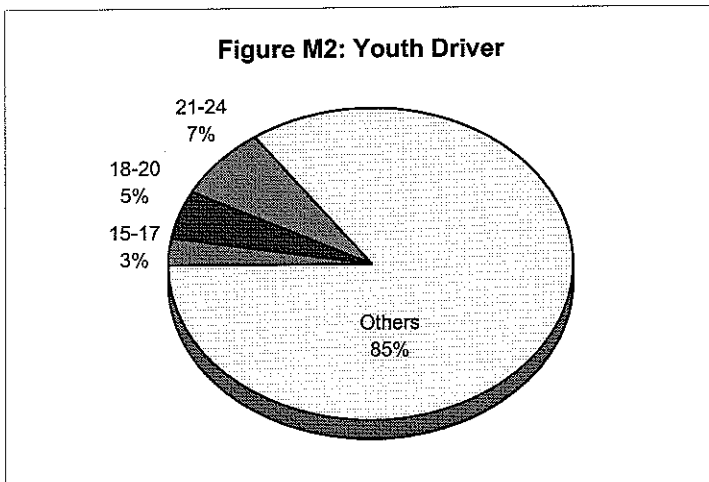

Figure M4: Crash Rate for Drivers Ages 15 to 24 Involved in Fatal Crashes

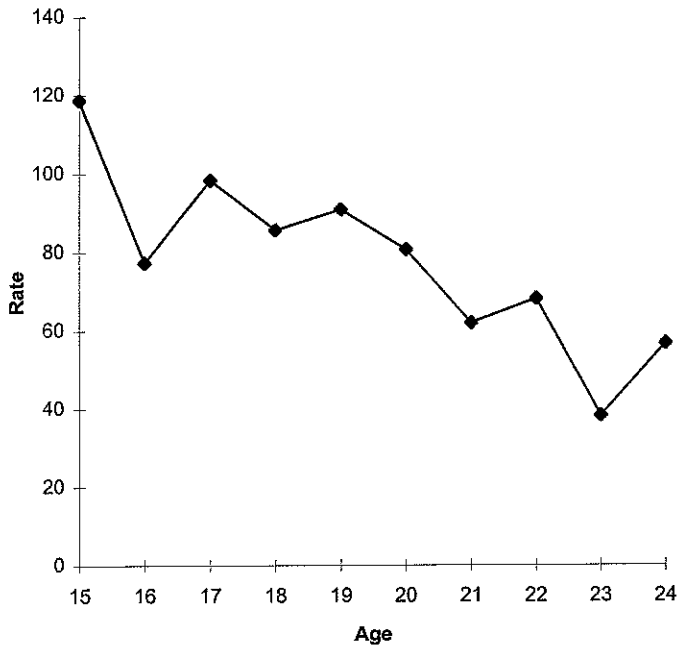

Figure M5: Crash Rate of Drivers Ages 15 to 24 Involved in Injury Crashes

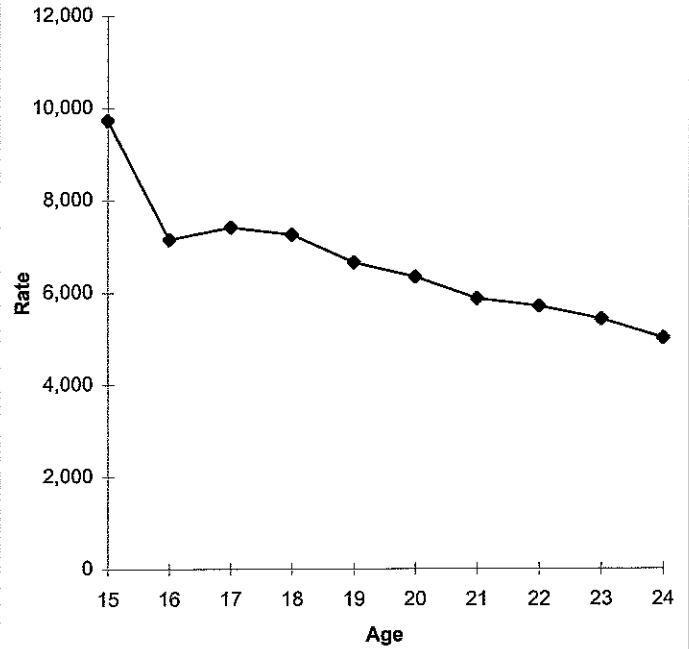

Figure M6: Crash Rate for Drivers Ages 15-74 in Fatal Crashes and Fatality Rate

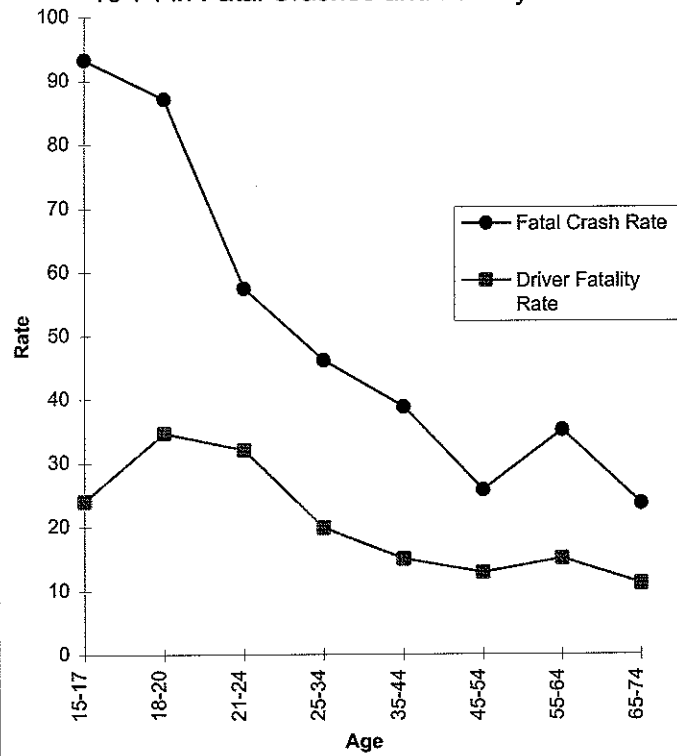

Figure M7: Crash Rate for Drivers Ages 15-74 Involved in Injury Crashes

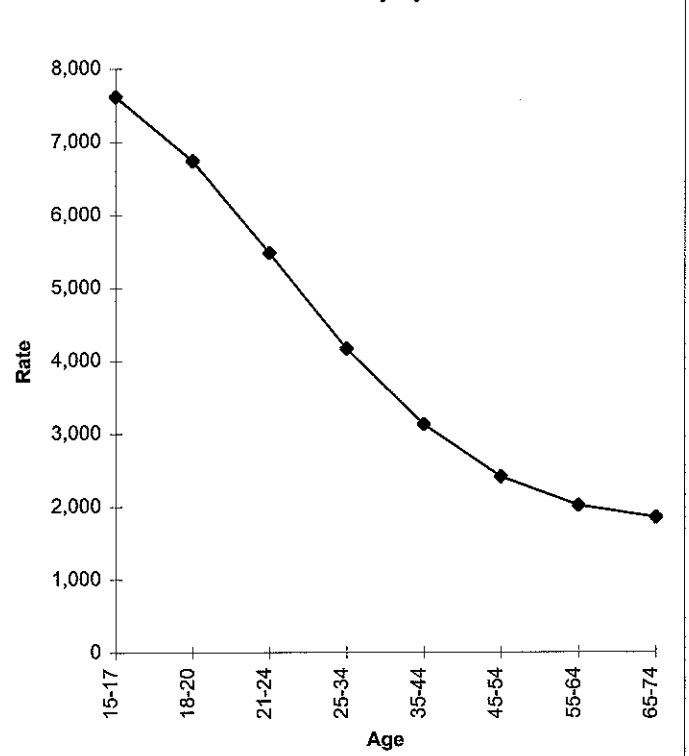
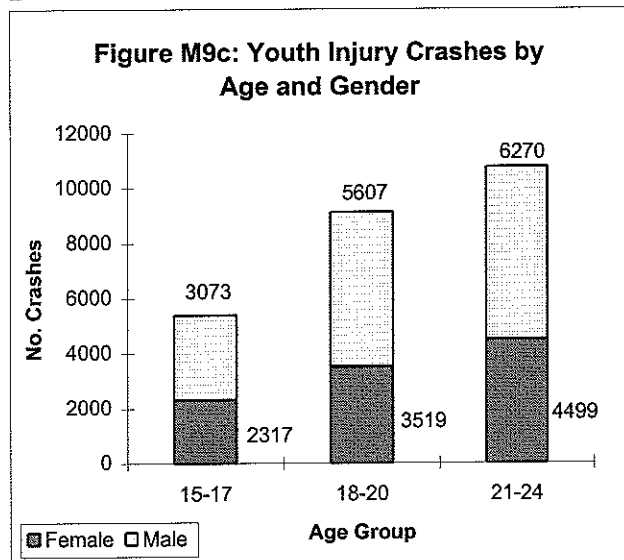
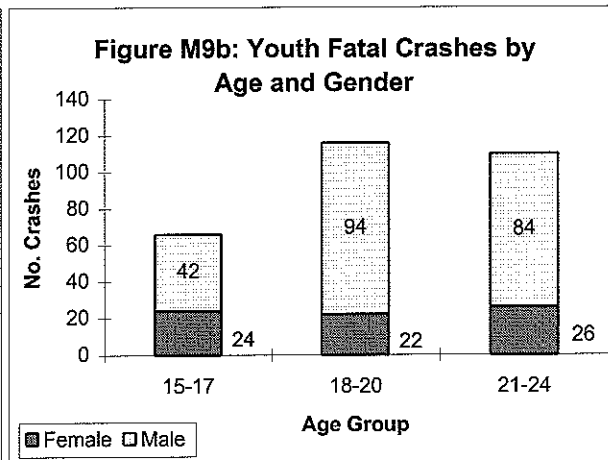
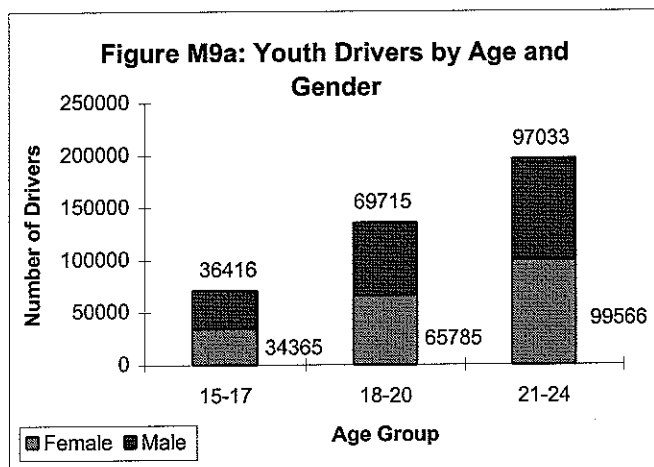
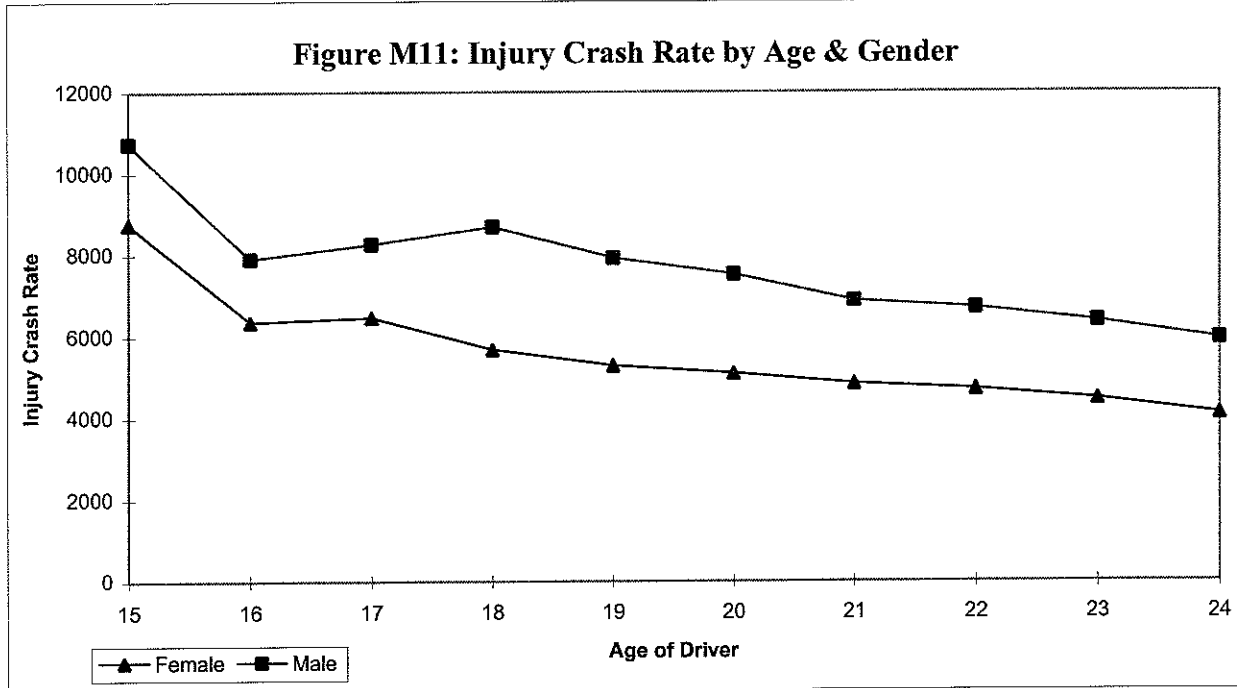
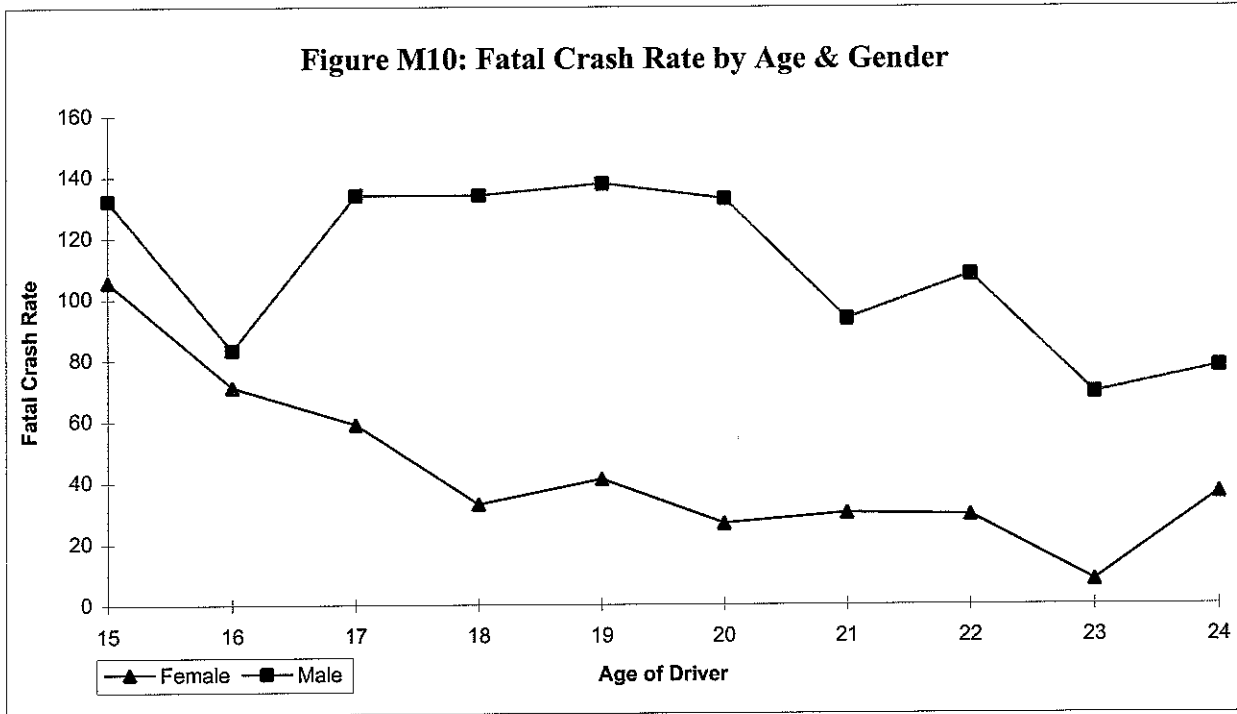

Table M8: Fatal and Injury Crash by Driver's Gender for Ages 15 to 24

Age	Number of Licensed Drivers		Fatal Crash		Injury Crash		Fatal Crash Rate		Injury Crash Rate	
	Female	Male	Female	Male	Female	Male	Female	Male	Female	Male
15	4,738	4,537	5	6	415	487	106	132	8759	10734
16	12,651	13,219	9	11	804	1044	71	83	6355	7898
17	16,976	18,660	10	25	1098	1542	59	134	6468	8264
18	21,273	23,139	7	31	1209	2011	33	134	5683	8691
19	21,903	23,240	9	32	1158	1841	41	138	5287	7922
20	22,609	23,336	6	31	1152	1755	27	133	5095	7521
21	23,329	23,547	7	22	1130	1619	30	93	4844	6876
22	23,891	23,167	7	25	1127	1554	29	108	4717	6708
23	25,109	24,586	2	17	1123	1568	8	69	4472	6378
24	27,237	25,733	10	20	1119	1529	37	78	4108	5942

NOTE: Crash Rate = Drivers in Crashes/Licensed Drivers*100,000





NOTE: Crash Rate = Drivers in Crashes/Licensed Drivers*100,000

Table M12: Alcohol Related Fatal and Injury Crashes by Driver's Gender for Ages 15 to 24

Age	Number of Licensed Drivers		Alcohol Related Fatal Crash		Alcohol Related Injury Crash		Alcohol Fatal Crash Rate		Alcohol Injury Crash Rate	
	Female	Male	Female	Male	Female	Male	Female	Male	Female	Male
15	4,738	4,537	0	2	9	11	0	44	190	242
16	12,651	13,219	0	5	27	37	0	38	213	280
17	16,976	18,660	2	7	27	93	12	38	159	498
18	21,273	23,139	2	15	64	143	9	65	301	618
19	21,903	23,240	2	15	47	143	9	65	215	615
20	22,609	23,336	4	17	43	182	18	73	190	780
21	23,329	23,547	3	11	52	167	13	47	223	709
22	23,891	23,167	3	13	48	150	13	56	201	647
23	25,109	24,586	0	11	60	151	0	45	239	614
24	27,237	25,733	1	11	43	176	4	43	158	684

NOTE: Crash Rate = Drivers in Crashes/Licensed Drivers*100,000

Figure M13: Drivers by Age

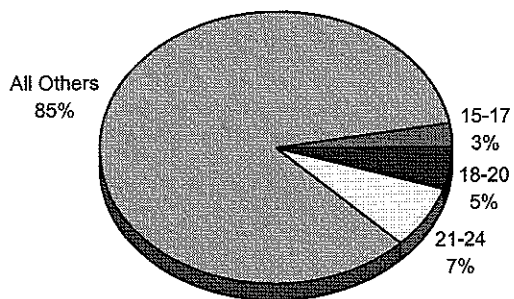

Figure M14b: Youth Drivers in Alcohol Related Injury Crashes

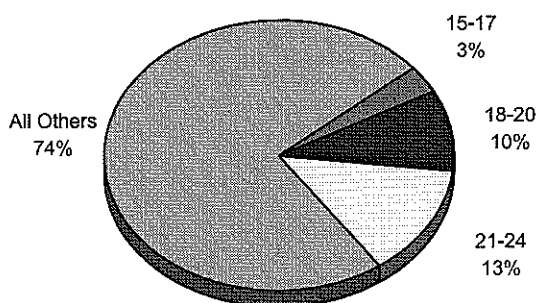

Figure M14a: Youth Drivers in Alcohol Related Fatal Crashes

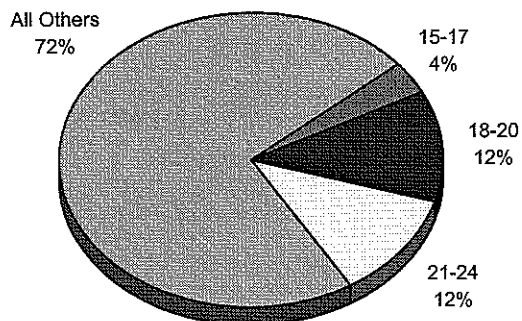

Figure M15: Alcohol Fatal Crash Rate by Gender and Ages 15 to 24

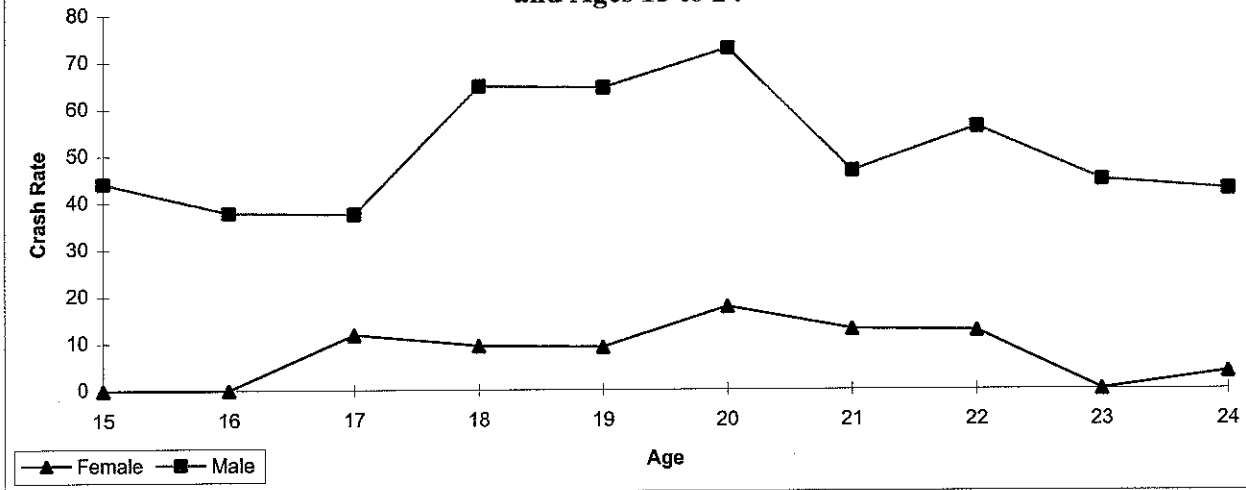

Figure M16: Alcohol Injury Crash Rate by Gender and Ages 15 to 24

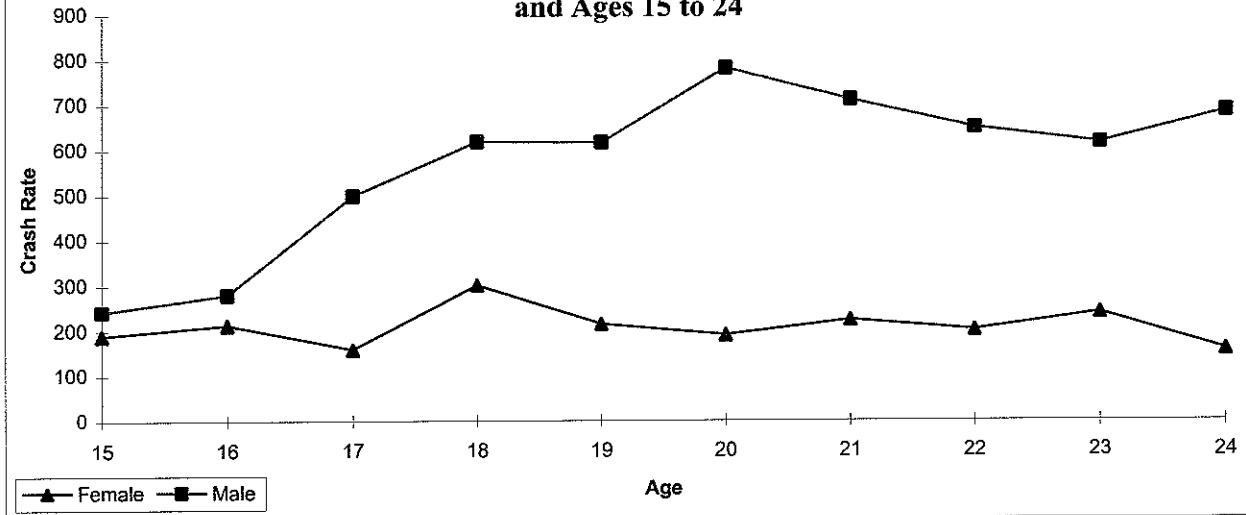

Table M17: Alcohol Related Fatal and Injury Crashes of Drivers 'of Ages 15 to 24

Age	Number of Licensed Drivers	Alcohol Related Fatal Crash	Alcohol Related Injury Crash	Alcohol Fatal Crash Rate	Alcohol Injury Crash Rate
15	9,275	2	20	22	216
16	25,870	5	64	19	247
17	35,636	9	120	25	337
18	44,412	17	207	38	466
19	45,143	17	190	38	421
20	45,945	21	225	46	490
21	46,876	14	219	30	467
22	47,058	16	198	34	421
23	49,695	11	211	22	425
24	52,970	12	219	23	413
15-17	70,781	16	204	23	288
18-20	135,500	55	622	41	459
21-24	196,599	53	847	27	431
25-34	552,678	132	1,955	24	354
35-44	594,868	109	1,511	18	254
45-54	450,512	35	737	8	164
55-64	295,792	39	316	13	107
65-74	228,657	6	142	3	62
75-84	97,817	6	35	6	36
85 & Above	13,443	0	2	0	15

Figure M18: Alcohol Fatal Crash Rate of Drivers Ages 15 to 24

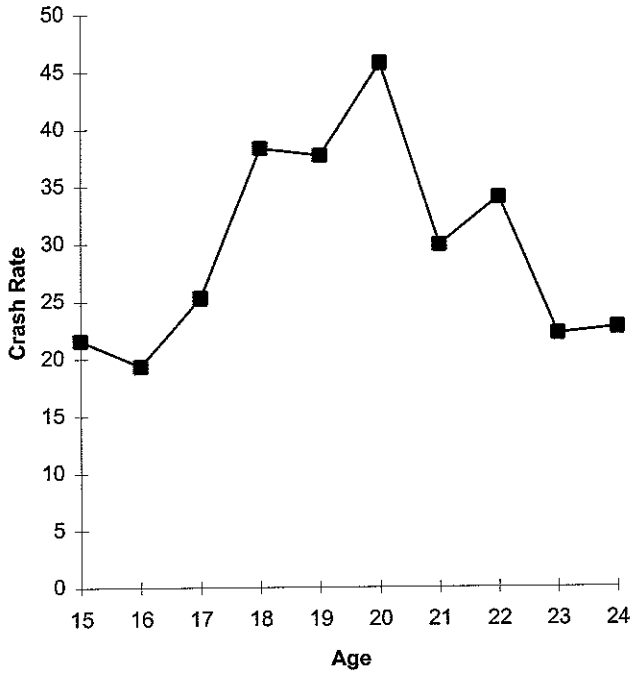

Figure M19: Alcohol Injury Crash Rate of Drivers Ages 15 to 24

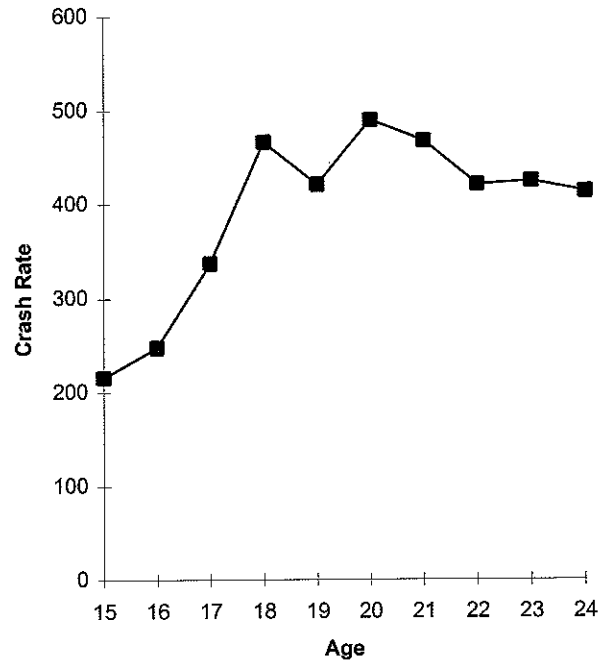

Figure M20: Comparison of Alcohol Fatal Crash Rate of Drivers-Youth and Other Ages

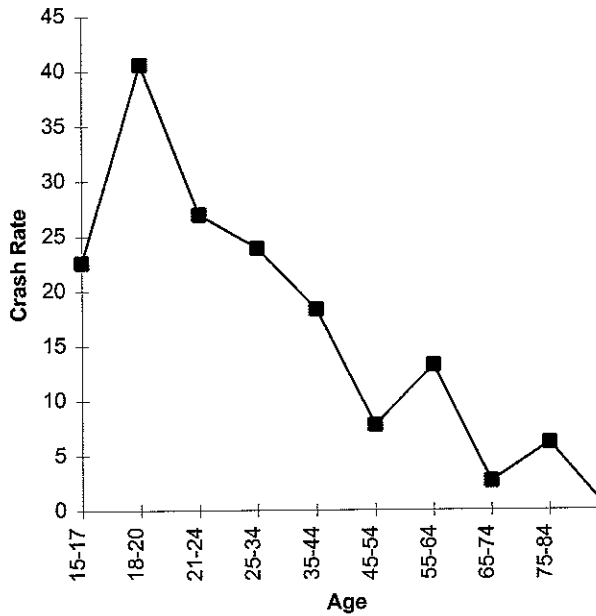

Figure M21: Comparison of Alcohol Injury Crash Rate of Drivers-Youth and Other Ages

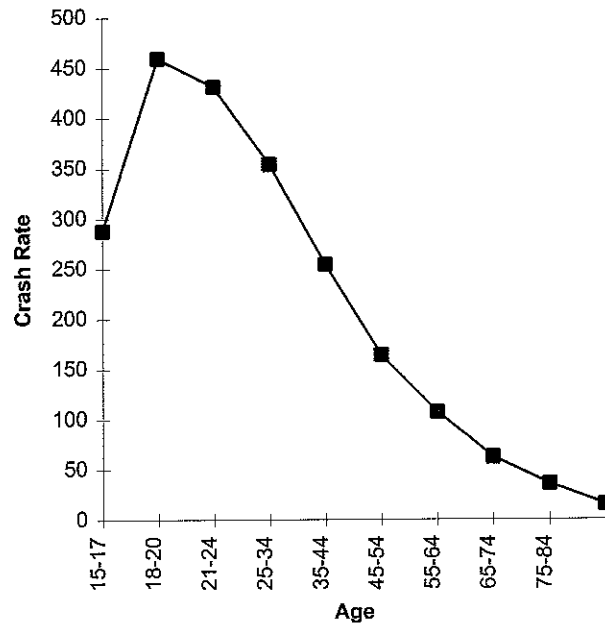

Table M22: Speeding Related Fatal and Injury Crash by Gender

Age	Number of Licensed Drivers		Speeding Related				Crash Rate			
			Fatal Crash		Injury Crash		Fatal Crash		Injury Crash	
	Female	Male	Female	Male	Female	Male	Female	Male	Female	Male
15	4,738	4,537	0	5	40	41	0	110	844	904
16	12,651	13,219	3	5	49	109	24	38	387	825
17	16,976	18,660	4	5	64	153	24	27	377	820
18	21,273	23,139	0	9	74	198	0	39	348	856
19	21,903	23,240	1	9	55	143	5	39	251	615
20	22,609	23,336	0	8	47	133	0	34	208	570
21	23,329	23,547	4	8	41	150	17	34	176	637
22	23,891	23,167	2	6	46	119	8	26	193	514
23	25,109	24,586	0	4	32	97	0	16	127	395
24	27,237	25,733	1	8	34	110	4	31	125	427
Total	199,716	203,164	15	67	482	1,253				

Figure M23: Speeding Related Fatal Crash by Gender for Ages 15 - 24

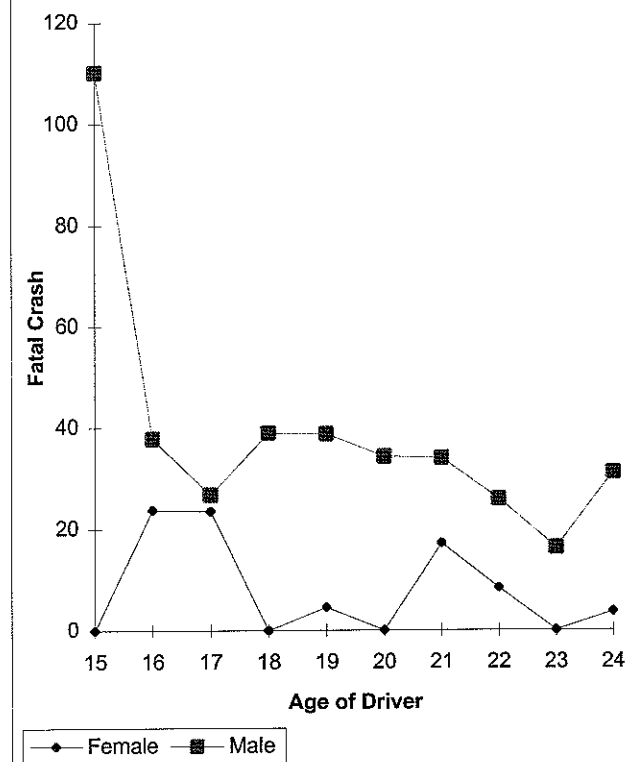

Figure M24: Speeding Related Injury Crash by Gender for Ages 15 - 24

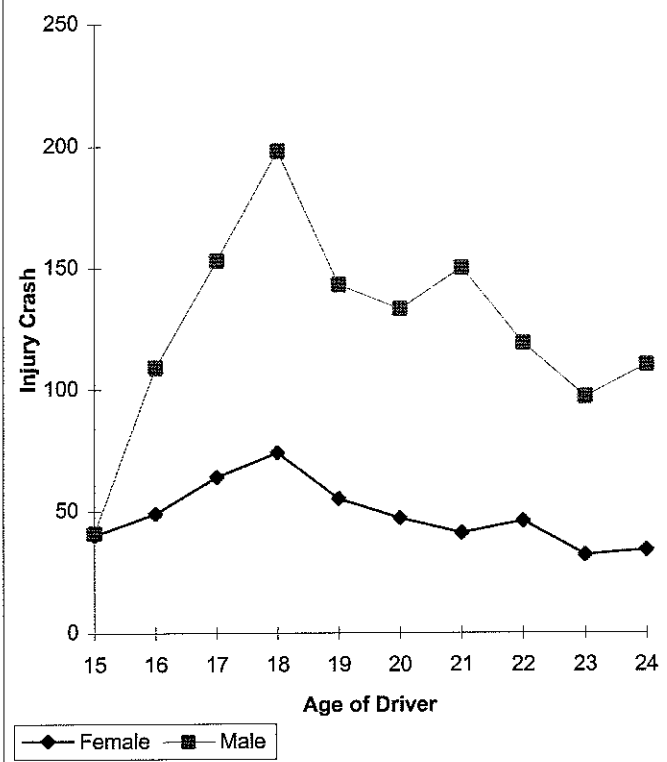

Table M25: Fatal Crashes by Time of Day and Day of Week
for Drivers Ages 15-24

	Monday	Tuesday	ednesda	Thursday	Friday	Saturday	Sunday	Total
12 - 1 am	3	1	1	0	3	3	5	16
1 - 2 am	2	1	0	6	5	6	5	25
2 - 3 am	2	2	2	1	2	5	2	16
3 - 4 am	1	0	1	0	0	5	5	12
4 - 5 am	1	0	1	0	2	1	2	7
5 - 6 am	1	2	2	0	0	0	3	8
6 - 7 am	4	0	0	1	2	0	4	11
7 - 8 am	2	2	0	1	4	0	1	10
8 - 9 am	2	1	0	0	0	0	2	5
9 - 10 am	1	0	2	1	0	2	1	7
10 - 11 am	1	0	3	0	0	1	2	7
11 - 12 pm	0	0	1	0	3	1	0	5
12 - 1 pm	3	0	1	2	1	3	1	11
1 - 2 pm	1	2	2	0	3	1	2	11
2 - 3 pm	5	0	2	0	2	4	3	16
3 - 4 pm	1	0	2	1	0	2	1	7
4 - 5 pm	1	0	1	1	3	1	0	7
5 - 6 pm	2	5	0	3	7	3	6	26
6 - 7 pm	1	1	8	2	4	1	0	17
7 - 8 pm	2	0	4	0	0	3	0	9
8 - 9 pm	3	3	2	0	1	3	2	14
9 - 10 pm	1	1	2	2	6	4	2	18
10 - 11 pm	0	1	1	3	4	0	3	12
11 - 12 am	0	2	2	0	11	2	0	17
Total	40	24	40	24	63	51	52	294

5 Crash Reports did not have completed information

Figure M26: Fatal Crashes by Time of Day and Day of Week for Ages 15 - 24

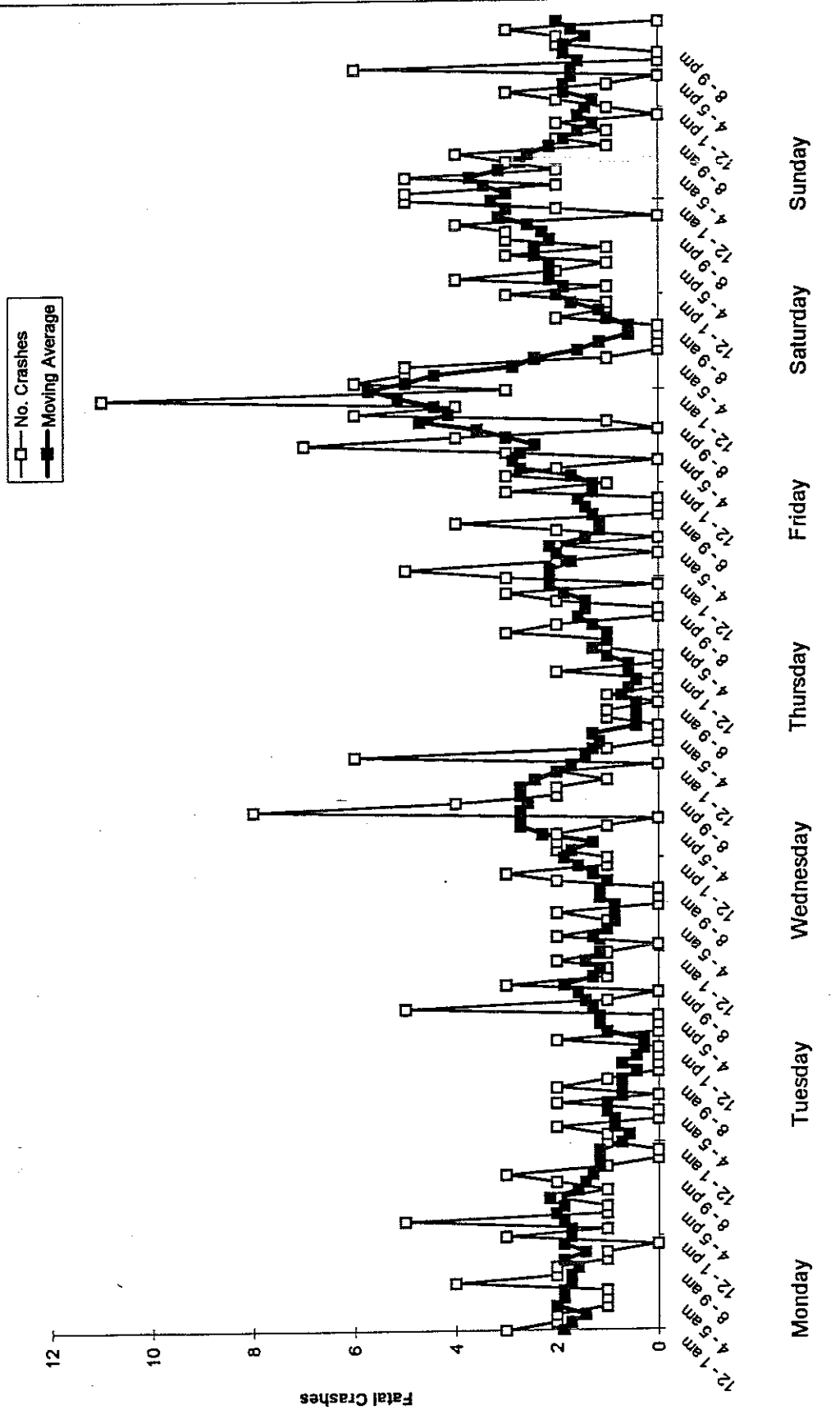

Table M27: Injury Crashes by Time of Day and Day of Week
for Drivers Ages 15-24

	Monday	Tuesday	Wednesday	Thursday	Friday	Saturday	Sunday	Total
12 - 1 am	53	60	56	56	89	210	168	692
1 - 2 am	44	38	34	47	67	138	155	523
2 - 3 am	25	37	24	38	72	149	155	500
3 - 4 am	22	30	16	26	44	96	110	344
4 - 5 am	20	16	20	22	32	79	76	265
5 - 6 am	37	30	19	31	35	57	57	266
6 - 7 am	58	84	62	93	57	50	61	465
7 - 8 am	216	242	241	216	220	51	46	1,232
8 - 9 am	124	129	129	106	126	66	26	706
9 - 10 am	115	99	89	105	123	88	56	675
10 - 11 am	121	118	144	133	133	134	68	851
11 - 12 pm	178	164	191	182	210	171	86	1,182
12 - 1 pm	200	204	189	217	303	246	143	1,502
1 - 2 pm	213	221	221	203	283	194	135	1,470
2 - 3 pm	302	295	280	293	357	238	178	1,943
3 - 4 pm	288	343	381	355	463	211	200	2,241
4 - 5 pm	325	309	270	292	335	254	208	1,993
5 - 6 pm	330	353	318	314	413	257	240	2,225
6 - 7 pm	186	214	229	213	282	223	190	1,537
7 - 8 pm	137	140	124	160	189	180	152	1,082
8 - 9 pm	130	127	130	141	210	186	145	1,069
9 - 10 pm	124	117	111	166	216	158	110	1,002
10 - 11 pm	94	93	82	112	210	177	106	874
11 - 12 am	71	57	63	79	213	172	79	734
Total	3,413	3,520	3,423	3,600	4,682	3,785	2,950	25,373

20 Injury Crash Reports did not have completed information

Figure M28: Injury Crashes by Time of Day and Day of Week for Ages 15 - 24

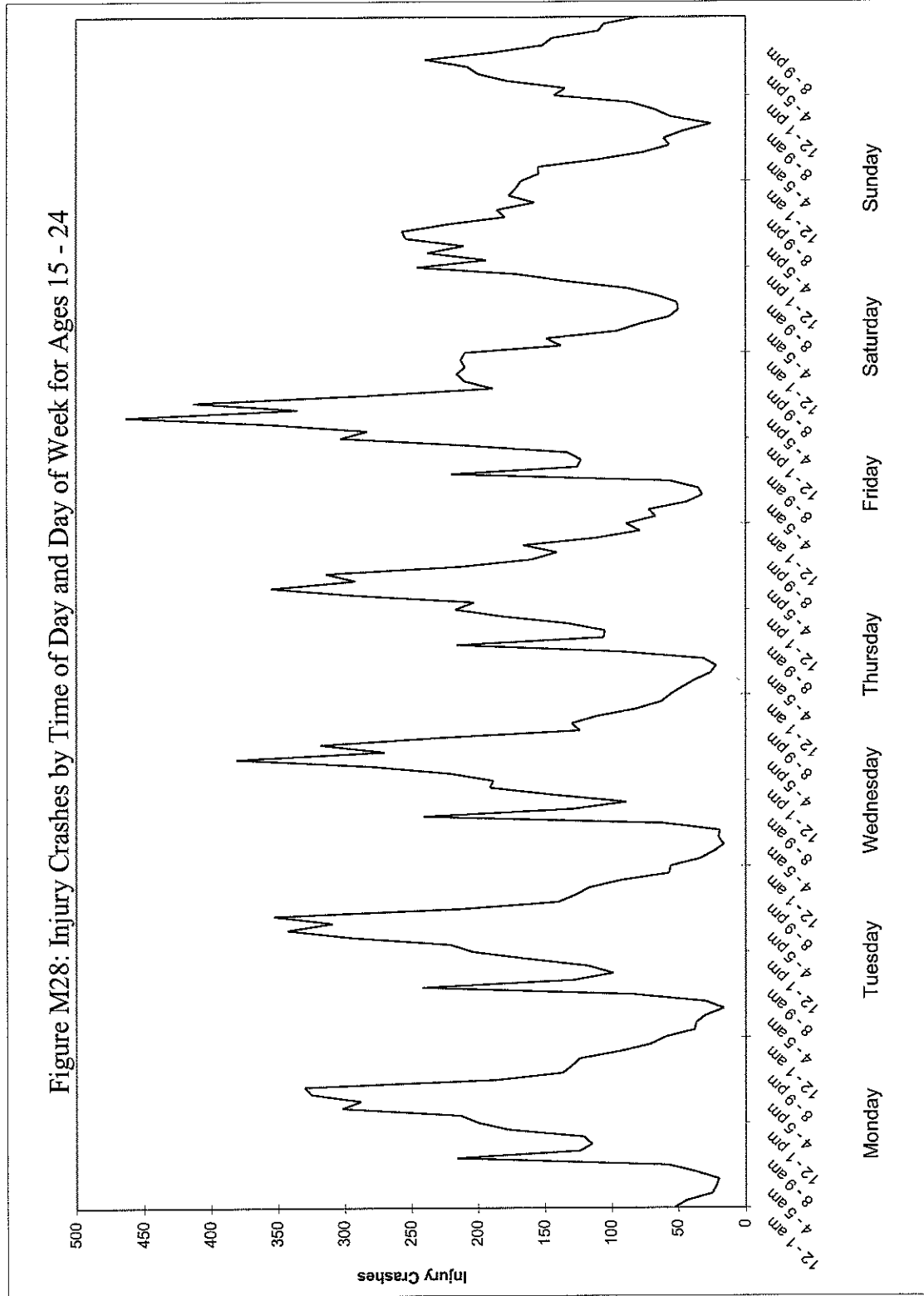

Table M29: Fatal and Injury Crashes by Month for Ages 15 to 24

Month	Fatal Crashes	Injury Crashes	Ftl Crashes per Day	Inj Crashes per Day
January	26	1,975	0.8	64
February	31	1,965	1.1	70
March	19	2,138	0.6	69
April	24	2,161	0.8	72
May	17	2,252	0.5	73
June	19	2,030	0.6	68
July	29	2,139	0.9	69
August	26	2,193	0.8	71
September	28	2,060	0.9	69
October	23	2,352	0.7	76
November	24	2,072	0.8	69
December	28	2,056	0.9	66
Total	294	25,393		

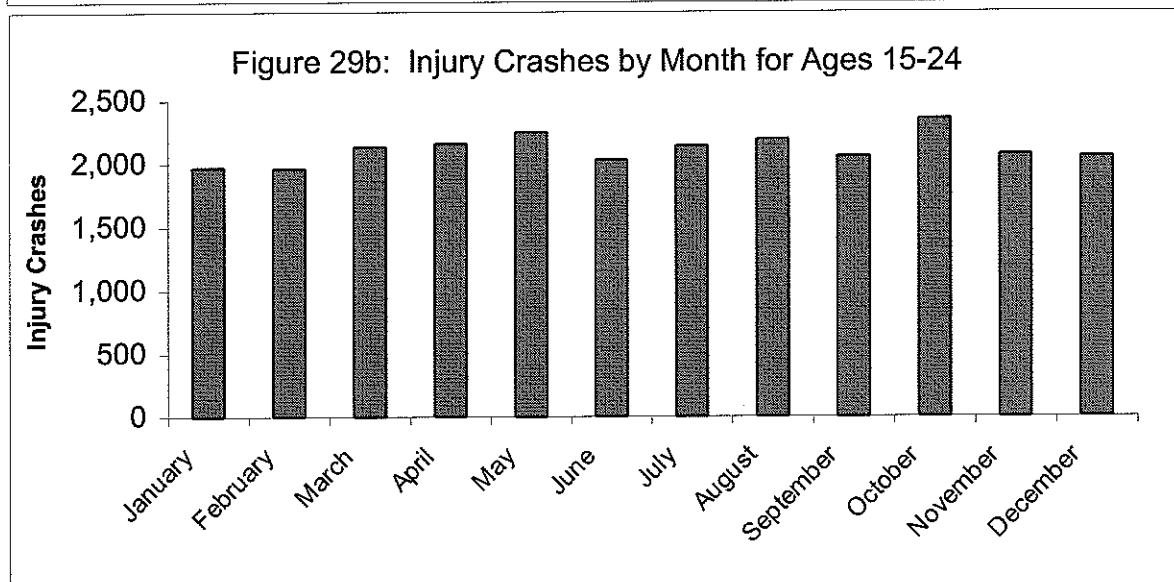
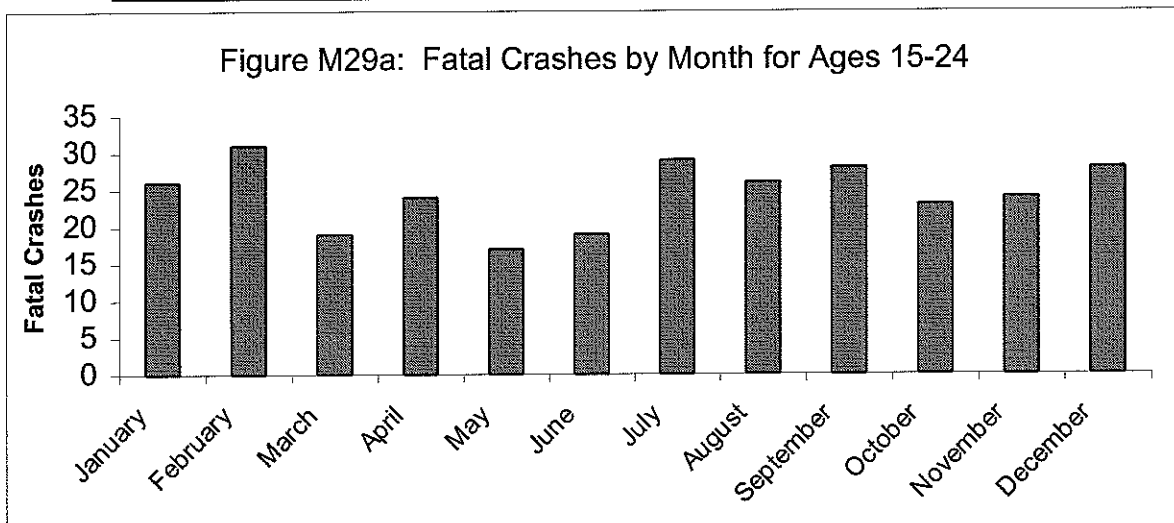

Table M30: Fatal & Injury Crashes by Parish for Drivers
Ages 15 - 24

Parish	Fatal Crash	Injury Crash
Acadia	6	290
Allen	4	96
Ascension	11	495
Assumption	5	92
Avoyelles	4	140
Beauregard	4	121
Bienville	0	39
Bossier	5	534
Caddo	23	1,612
Calcasieu	12	1,395
Caldwell	2	51
Cameron	0	45
Catahoula	0	31
Claiborne	0	36
Concordia	0	58
De Soto	3	95
East Baton Rouge	23	3,180
East Carroll	1	27
East Feliciana	1	31
Evangeline	3	169
Franklin	0	16
Grant	2	53
Iberia	4	334
Iberville	2	147
Jackson	0	66
Jefferson	5	2,837
Jefferson Davis	3	160
Lafayette	10	1,352
Lafourche	12	461
LaSalle	2	39
Lincoln	3	287
Livingston	10	494

Parish	Fatal Crash	Injury Crash
Madison	1	49
Morehouse	1	172
Natchitoches	9	244
Orleans	17	3,310
Ouachita	8	1,071
Plaquemines	3	80
Pointe Coupee	3	100
Rapides	5	822
Red River	1	24
Richland	2	23
Sabine	5	45
St. Bernard	4	265
St. Charles	2	164
St. Helena	1	17
St. James	0	72
St. John	2	214
St. Landry	5	434
St. Martin	3	219
St. Mary	4	214
St. Tammany	9	750
Tangipahoa	9	672
Tensas	1	6
Terrebonne	11	641
Union	0	115
Vermillion	5	254
Vernon	10	130
Washington	4	124
Webster	3	156
West Baton Rouge	0	124
West Carroll	1	18
West Feliciana	1	24
Winn	3	57
Totals	293	25,393

This Page Intentionally Left Blank

SENIORS

N. SENIORS (55 and above)

1. Senior Drivers Involved in Fatal and Injury Crashes
2. Fatal Crash Rate for Drivers Age 55 & Older
3. Injury Crash Rate for Drivers Age 55 & Older

This Page Intentionally Left Blank

Table N1: Senior Drivers Involved in Fatal and Injury Crashes

Age	Licensed Drivers	Fatal Crash	Injury Crash	Fatal Crashes Per 100,000 Licensed Drivers	Injury Crashes Per 100,000 Licensed Drivers
55	33,740	12	699	36	2,072
56	32,637	11	687	34	2,105
57	32,332	8	691	25	2,137
58	30,948	8	597	26	1,929
59	29,233	11	618	38	2,114
60	28,639	10	534	35	1,865
61	28,335	13	562	46	1,983
62	25,890	9	556	35	2,148
63	28,064	11	533	39	1,899
64	25,974	8	495	31	1,906
65	26,260	8	487	30	1,855
66	25,588	8	459	31	1,794
67	25,198	3	460	12	1,826
68	25,560	2	452	8	1,768
69	24,081	5	444	21	1,844
70	22,708	3	401	13	1,766
71	22,034	3	402	14	1,824
72	20,067	8	413	40	2,058
73	19,044	3	368	16	1,932
74	18,117	6	360	33	1,987
75	16,215	6	301	37	1,856
76	14,467	4	314	28	2,170
77	12,931	4	266	31	2,057
78	11,044	6	220	54	1,992
79	9,762	4	192	41	1,967
80	8,848	7	158	79	1,786
81	7,935	3	153	38	1,928
82	6,343	2	133	32	2,097
83	5,824	3	101	52	1,734
84	4,448	1	97	22	2,181
85	3,709	4	78	108	2,103
86	2,882	2	64	69	2,221
87	2,127	2	56	94	2,633
88	1,640	0	36	0	2,195
89	1,057	0	21	0	1,987
90	811	1	18	123	2,219
91	514	0	15	0	2,918
92	288	0	5	0	1,736
93	184	0	6	0	3,261
94 & Older	231	0	45	0	19,481
Totals	635,709	199	12,497		

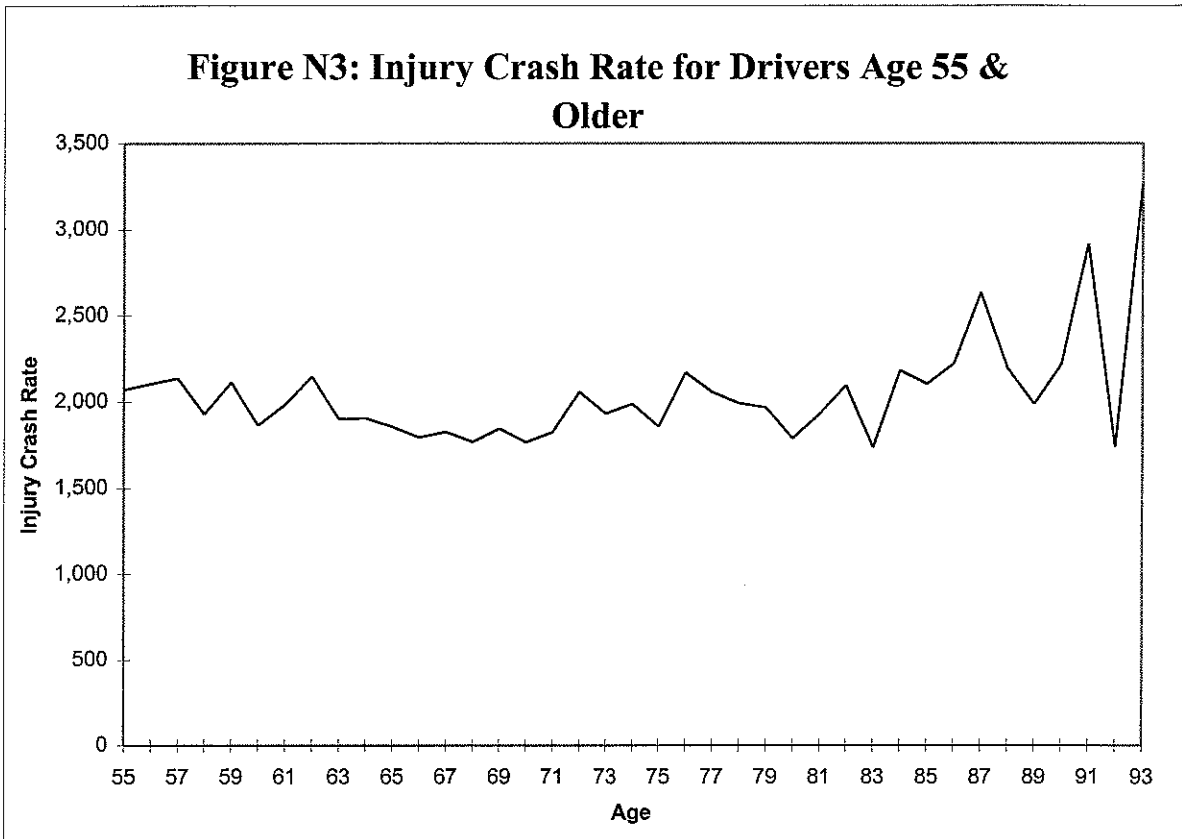
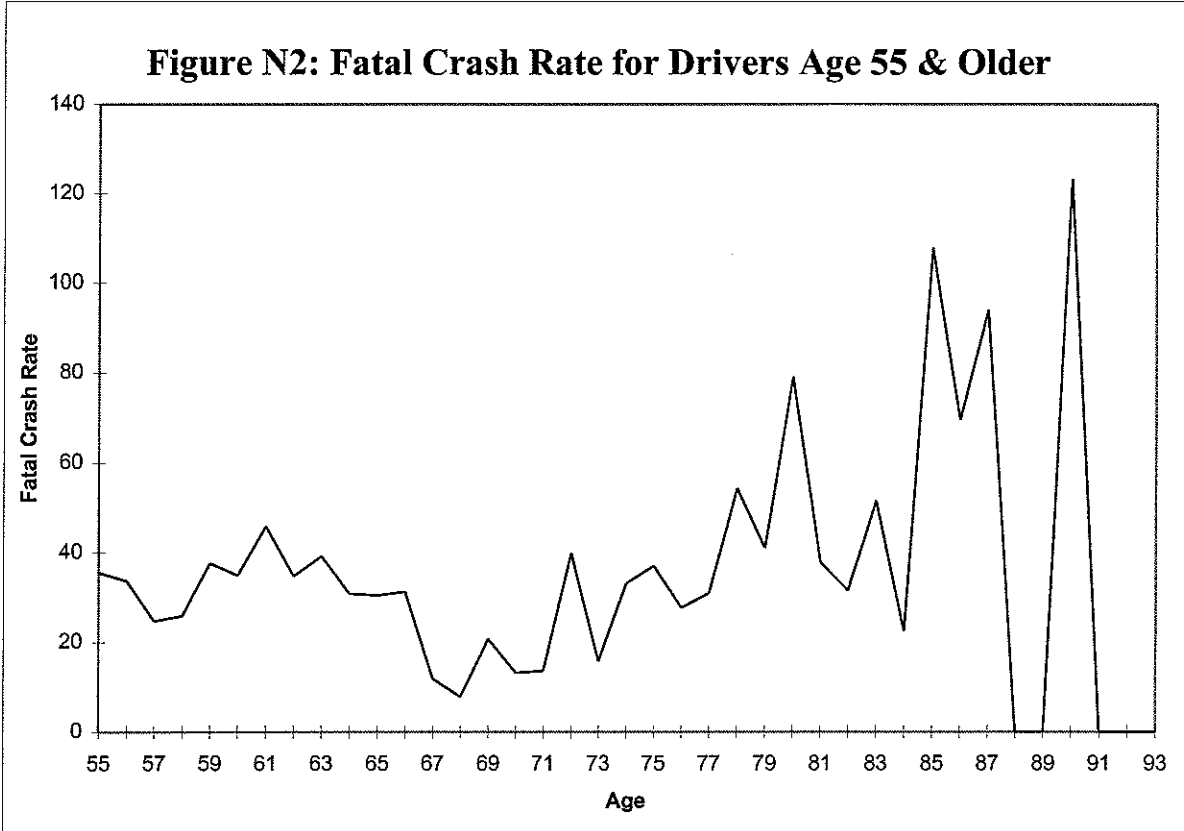

APPENDIX

This Page Intentionally Left Blank

DEFINITIONS

The following special terms are used throughout the traffic safety community and some may be found throughout this report.

ALCOHOL INVOLVED CRASH (AIC) - Any CRASH in which a DRIVER or PEDESTRIAN had been drinking as indicated by the crash Report .

COLLISION TYPE - The category which best describes the general type of collision which was the first event.

CRASH (TRAFFIC) - An unintended event that causes a death, injury or damage and involves a MOTOR VEHICLE on a TRAFFICWAY. (This book includes only traffic crashes which have resulted in a DEATH or INJURY to one or more persons. CRASHES which have caused only vehicle or Property damage are not included.)

DEATHS (FATALITIES) - Those persons who have died within 30 days of a CRASH as a result of INJURIES sustained in that CRASH.

DRIVER - A person who is in actual physical control of a VEHICLE or who was in control until control was lost. (A PEDALCYCLIST who is in control is considered a DRIVER.)

DRIVER CONDITION - The category which best describes the condition of a DRIVER at the time of the CRASH.

FATAL ACCIDENTS - Those CRASHES in which there was one or more DEATHS.

FATAL AND INJURY (F&I) CRASH - The CRASHES in which there when INJURY or a DEATH.

INJURY - Bodily harm to a person as a result of a CRASH. INJURIES do not include DEATHS.

INTERSECTION CRASHES - Those crashes which occur at or within 100 feet of an intersection.

KILLED - A DEATH as a result of a CRASH.

LIGHT TRUCKS - MOTOR VEHICLES such as pickups, vans, blazers, and panel trucks.

LICENSED DRIVER - A person who is licensed by a state to operate a MOTOR VEHICLE on public roadways.

LOCATION TYPES - Where the CRASH occurred (business, residential, etc.)

DEFINITIONS (CONTINUED)

MISSING OBSERVATIONS - A traffic record had some field not correctly filled out.

MOTOR VEHICLES - Any motorized (mechanically or electrically powered) VEHICLE not operated on rails.

OCCUPANT - A person who is in or on a VEHICLE.

OTHER OBJECT - An object in the roadway which is not part of the roadway (such as rocks, fallen trees, debris).

PASSENGER - Any OCCUPANT of a VEHICLE other than its DRIVER.

PEDALCYCLE - A non-motorized VEHICLE propelled by pedalling such as a bicycle, tricycle, unicycle, or pedalcar. (The PEDALCYCLE is counted as a VEHICLE and the OCCUPANTS are counted as DRIVERS and PASSENGERS.)

PEDESTRIAN - A person who is INJURED or killed in a CRASH and who was not in or on a VEHICLE.

PRIMARY CONTRIBUTING FACTOR - The main cause of a CRASH.

RURAL - All areas that are un-incorporated and incorporated areas with less than 2,500 population - except for Jefferson Parish which is considered all URBAN.

TRAFFICWAY - A land way open to the public as a matter of right or custom for moving persons or property from one place to another. This does not include land ways which are under construction or closed and which have been marked by signs or barriers.

TRUCK COMBINATION - A motor vehicle consisting of a TRUCK TRACTOR which has a trailer or semi-trailer attached.

TRUCK TRACTOR - A motor vehicle consisting primarily of a single motorized device designed for drawing trailers or semitrailers, but not for carrying other property on or in the device. When connected to a trailer or semitrailer, such a device is considered a TRUCK COMBINATION.

URBAN - Any incorporated area with more than 2,500 population and all of Jefferson Parish.

VEHICLE - A device for carrying or transporting persons or things, i.e., cars, trucks, farm equipment, buses, motorcycles, pedalcycles, trains, and recreational vehicles.

VIOLATIONS - The category which best describes the DRIVER'S infringement of MOTOR VEHICLE traffic laws.